

TOPOGRAPHIC SURVEY AND IMPROVEMENT PLAN

CITY OF NORTH RIDGEVILLE
LORAIN COUNTY OHIO

NAME OF OWNER Hallmark, Inc. BLDG. APP. NO. _____
 PERMANENT PARCEL NO. 07-00-017-122-012 & 013
 NAME OF SUBDIVISION Cleveland Road Homesite Allot. VOL. 10 PG. 21285/L 31 & 32
 NAME OF BUILDER Hallmark, Inc. Block "K"

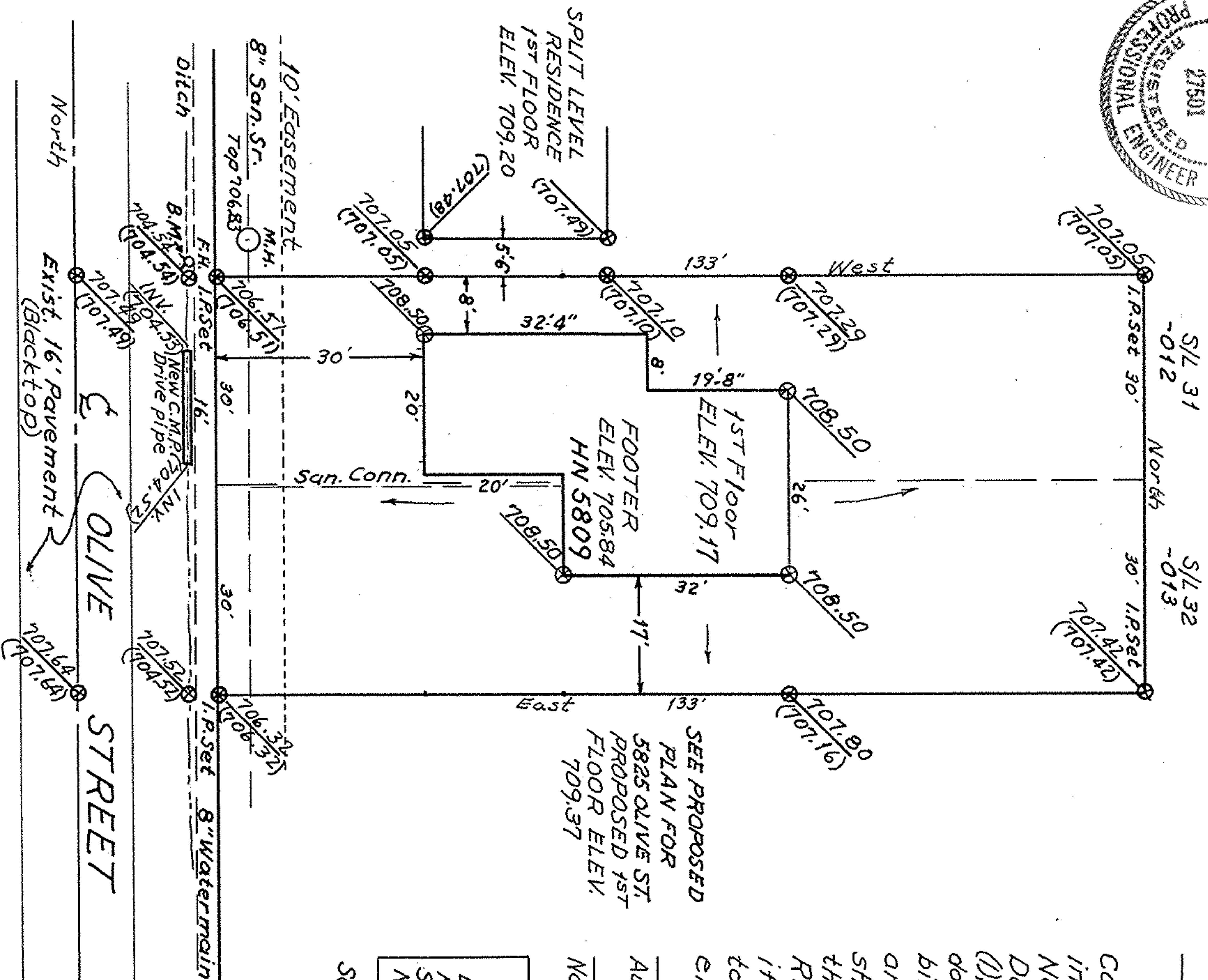
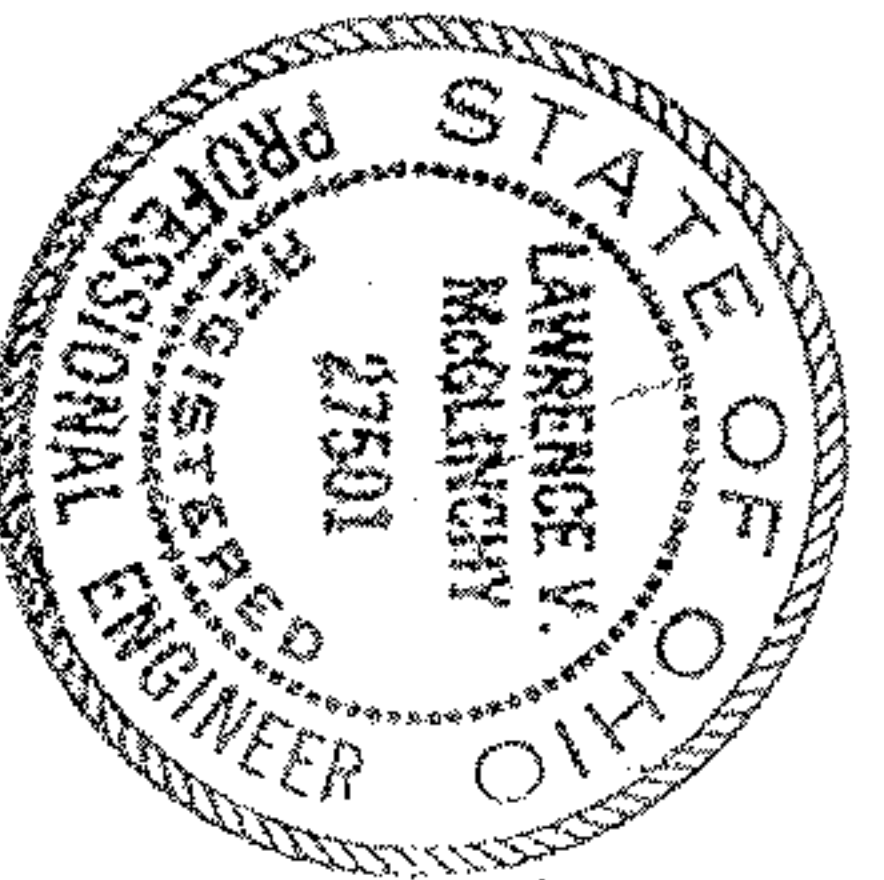

⊗ 330 Indicates Proposed Elev.
 (331) Indicates Existing Elev.

NOTES

Iron Pin Monuments were found or set as indicated. Distances and elevations are given in feet and decimal parts thereof All of which I certify to be correct.

Lawrence V. McClintock
 Engineer

Contractors liability affidavit in lieu of foundation check by North Ridgeville Building Department.

I, (We) _____ do hereby assume full responsibility for strict with the footer and first floor elevations shown hereon and will abide by the decision of the North Ridgeville Building Inspector if construction is found not to comply with said approved elevations.

Authorized signature of Builder
 North Ridgeville Building Inspector

BENCHMARK
 ELEV. 708.15 ON TOP OF FIRE HYDRANT - EAST SIDE OF OLIVE STREET 2 FEET NORTH OF NORTHLINE OF SUBLOT 31

Scale 1" = 20'

NOTE: Water tap to be made by City of North Ridgeville

Permit No. 109