

01-00-002-640-002

PLAN.

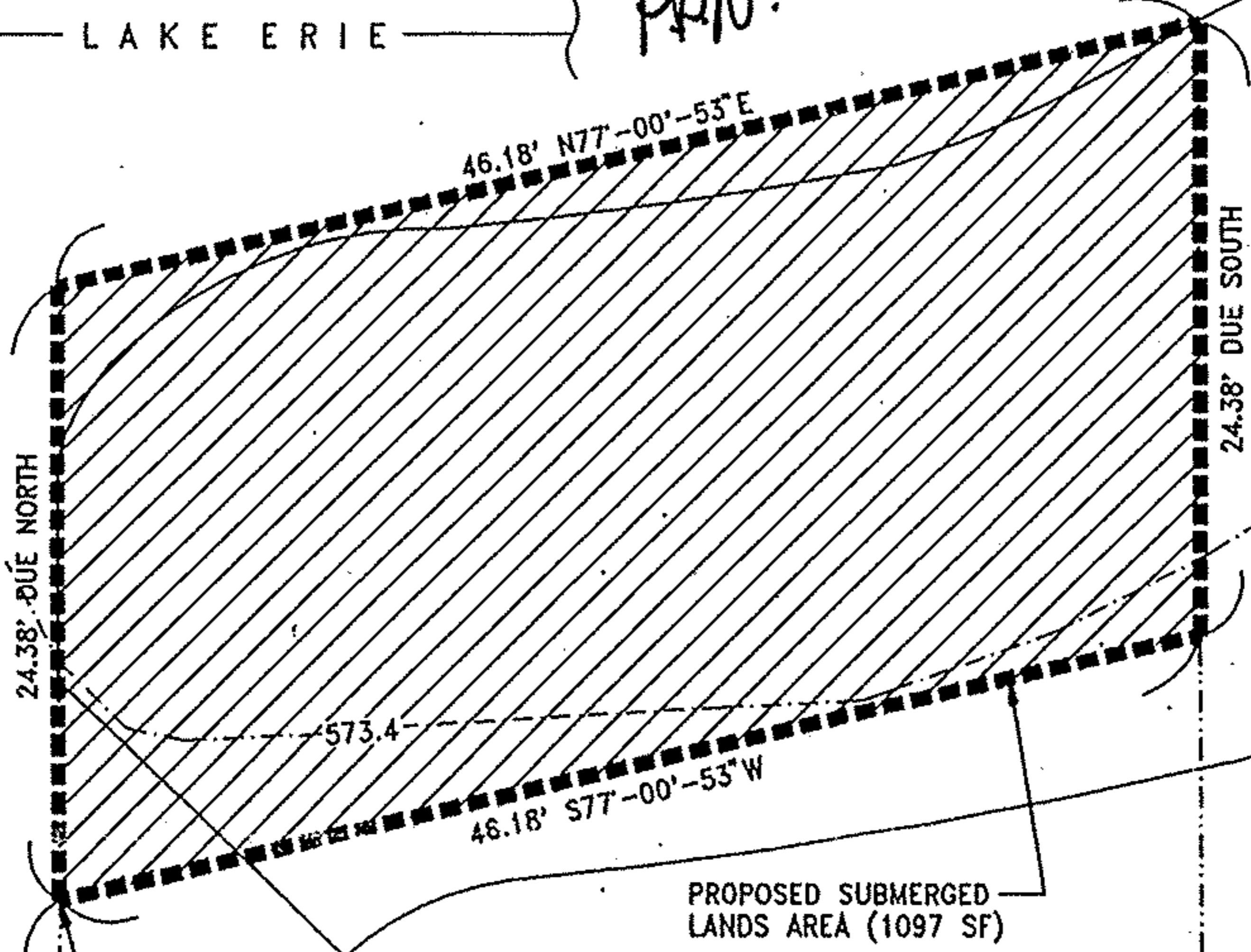

LAKE ERIE



PROPOSED SUBMERGED LANDS AREA (1097 SF)

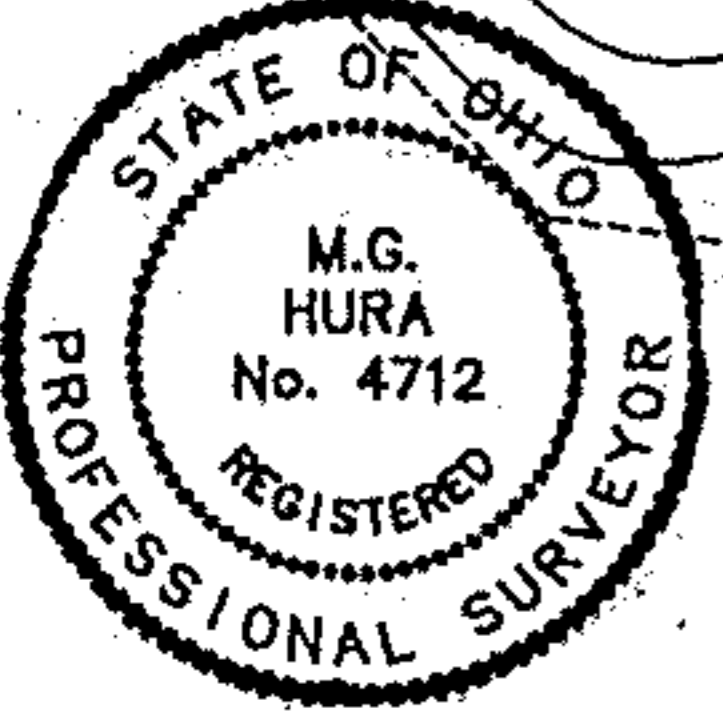

BRIAN M. BACON
3968 EDGEWATER DRIVE
VERMILION, OH 44089

153.32' DUE NORTH
PROPERTY LINE

POB

TOP OF BLUFF
(ELEV=596.7'±)

CHARLES L. HOFFMAN
3964 EDGEWATER DRIVE
VERMILION, OH 44089
(VOL. 644, PG. 559)

JOHN E. CANN
3960 EDGEWATER DRIVE
VERMILION, OH 44089

PROPERTY LINE

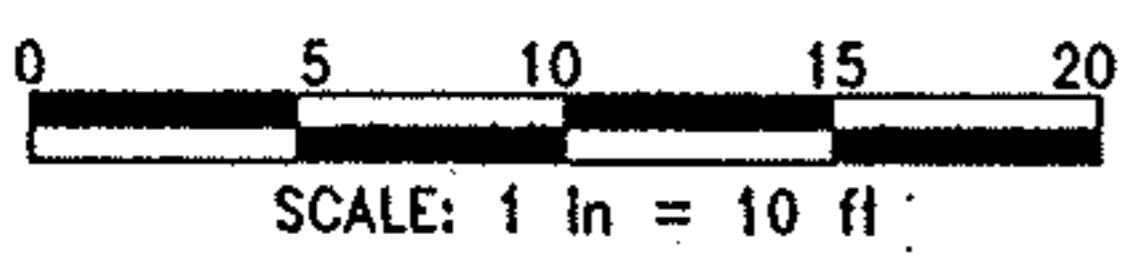

EDGEWATER DRIVE R/W (60')

IP FND & USED

LOW WATER DATUM = 569.2' IGLD 1985
SURVEY CONDUCTED 8/29/99

PREPARED BY:
Matrix Engineering, Inc.

ADJACENT PROPERTY OWNERS:
Brian M. Bacon
3968 Edgewater Drive, Vermillion, OH 44089
John E. Cann
3960 Edgewater Drive, Vermillion, OH 44089

RECEIVED

SUBMERGED LANDS LEASE
SITE PLAN
NOV 01 1999

ARMOR STONE REVETMENT
VERMILION, OHIO

APPLICANT:
CHARLES L. HOFFMAN
280 WEST CHESTNUT STREET
LISBON, OH 44432

SHEET 1 OF 1 10/11/99