

# KLEINOEDER · SCHMIDT

and ASSOCIATES

ENGINEERS — SURVEYORS — CONSULTANTS IN LAND PLANNING

ELYRIA · NORWALK · MEDINA

OHIO

# SURVEY

Sublot(s) \_\_\_\_\_

Subd'n \_\_\_\_\_

Township BROWNHELM Tract \_\_\_\_\_  
 Orig. Lot(s) 5 Sec. \_\_\_\_\_  
 County of LORAIN State of Ohio  
 Corporation CITY OF VERMILION

RESIDENTIAL ORIGINAL

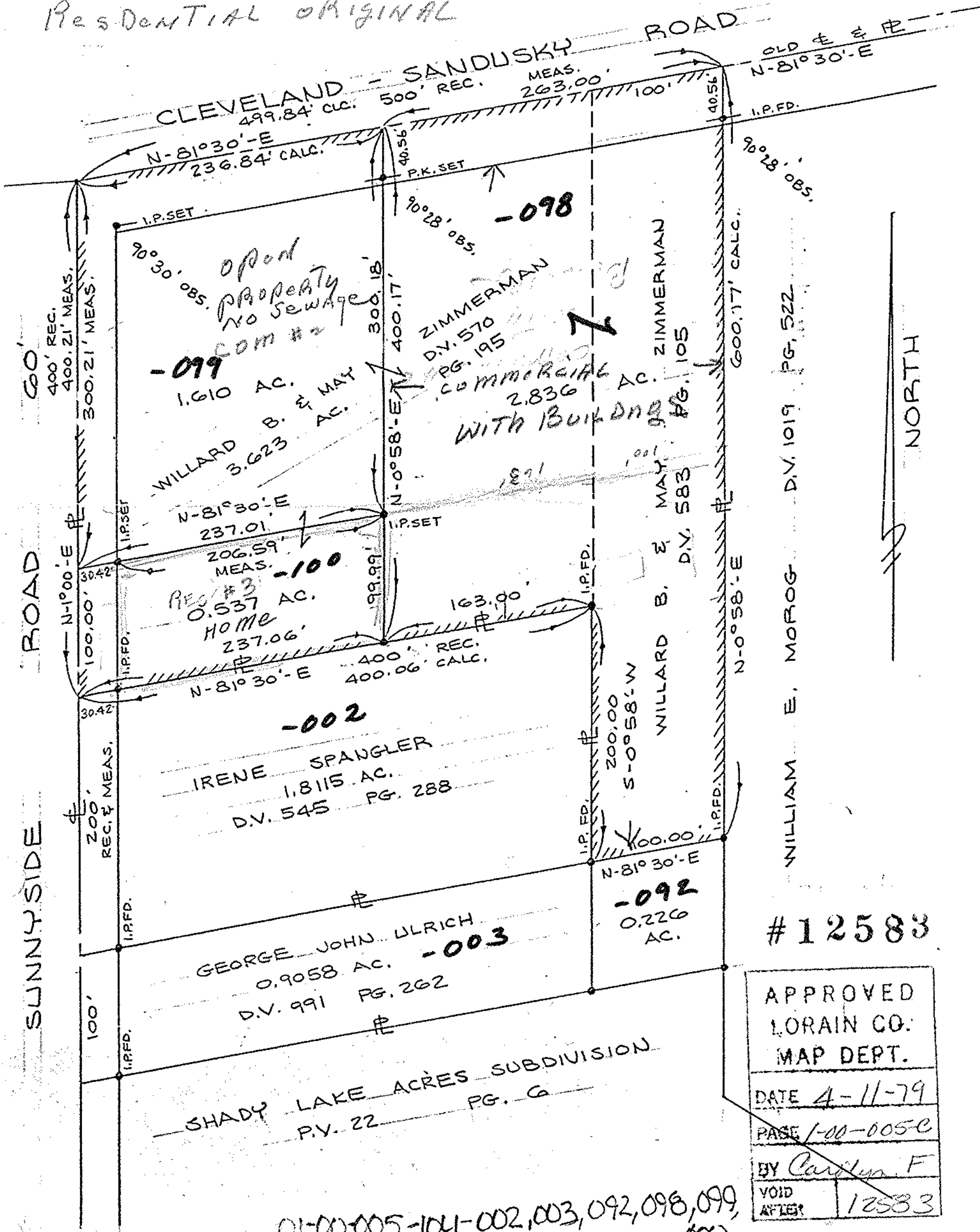

#12583

APPROVED  
 LORAIN CO.  
 MAP DEPT.  
 DATE 4-11-79  
 PAGE 1-00-005-C  
 BY Carolyn F  
 VOID AFTER 12583

01-00-005-104-002, 003, 092, 098, 099, 100

Prepared for: WILLARD B. ZIMMERMAN

Scale: 1" = 100' Date: FEB. 21, 1977 Dr. by: *de.* Job No: 7736