

PROPOSED SUBMERGED LANDS AREA (14,802 SF)

LAKE ERIE

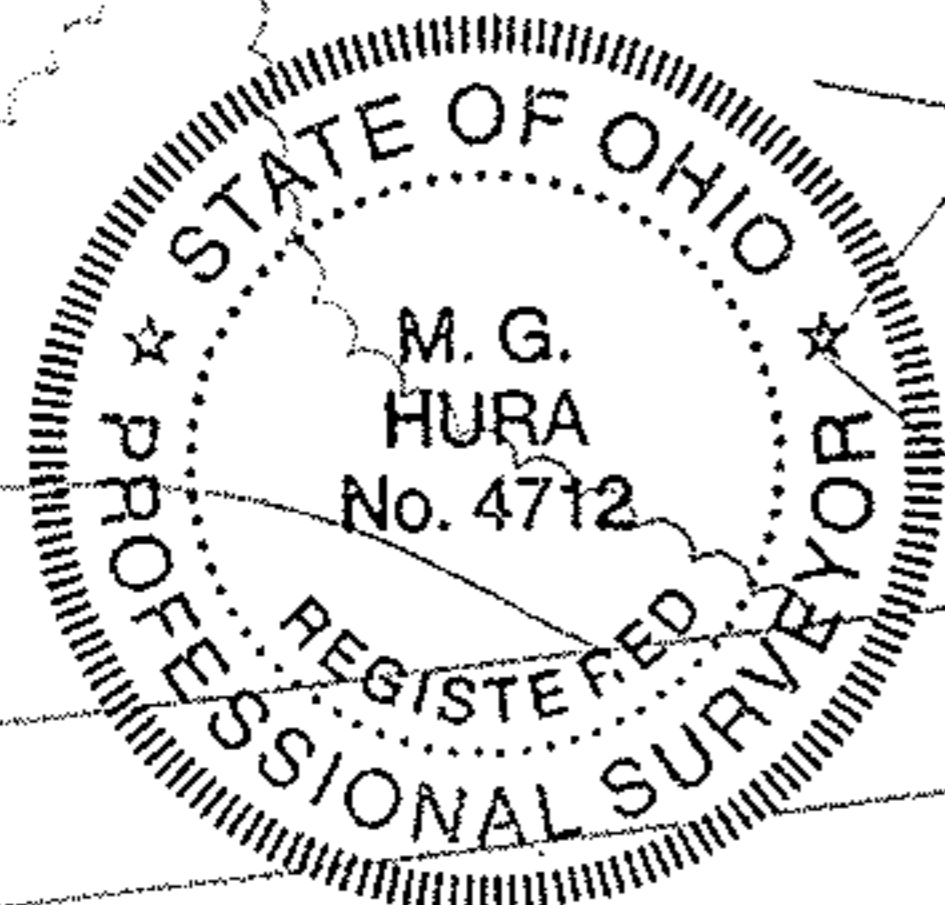

IP FND & USED

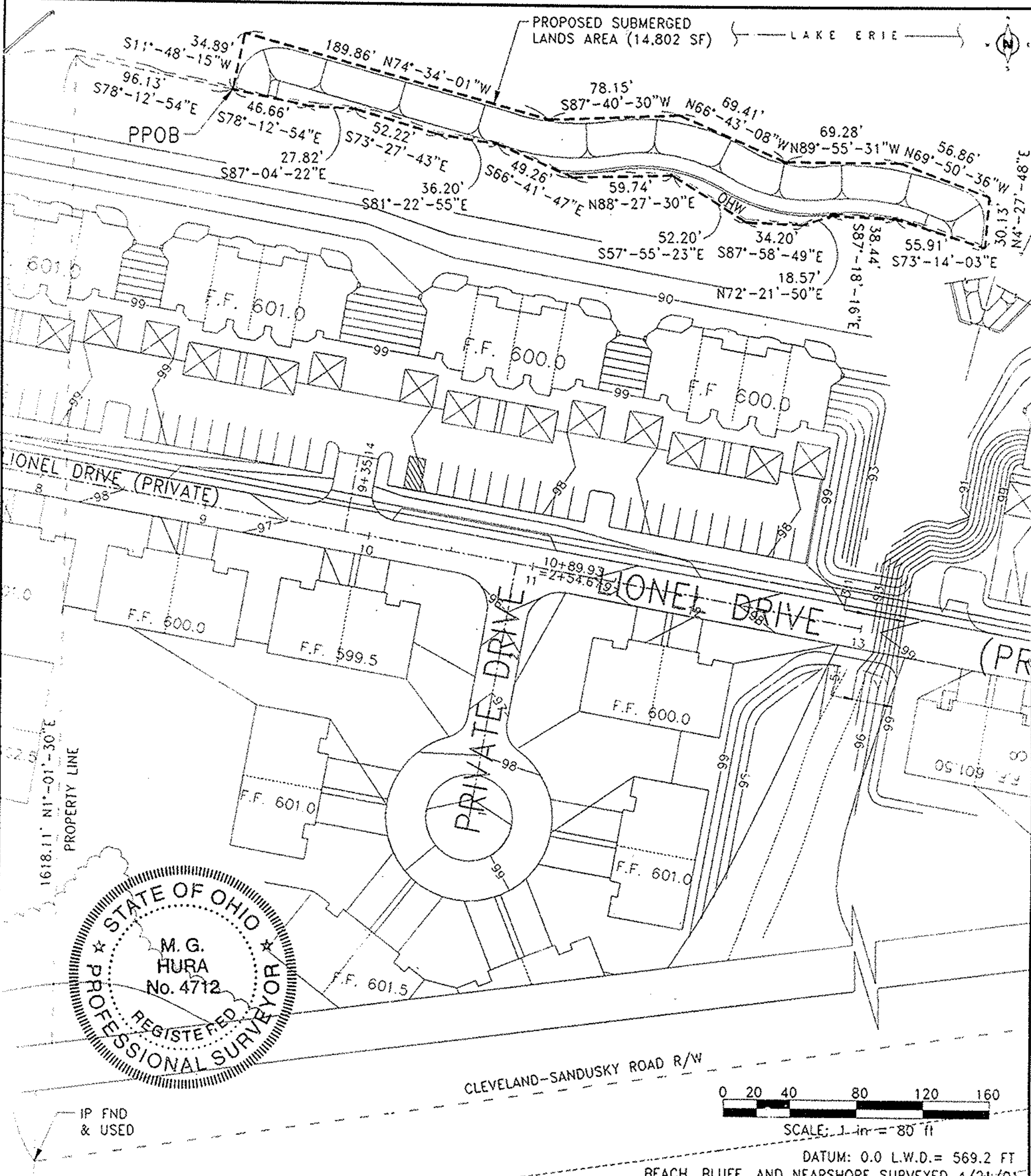
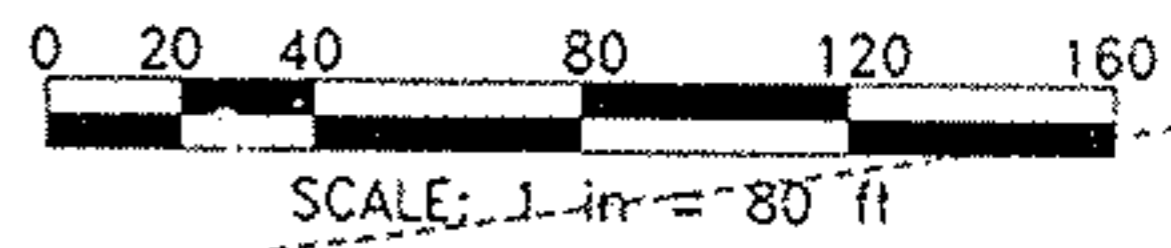

DATUM: 0.0 L.W.D. = 569.2 FT
BEACH, BLUFF, AND NEARSHORE SURVEYED 4/21/01

PREPARED BY:
Andrassy Engineering, Ltd.
ADJACENT PROPERTY OWNERS:
James J. Gettens
3144 Edgewater Drive, Vermilion OH 44089
Eileen Charlotte Popovich
2582 Edgewater Drive, Vermilion OH 44089

**SUBMERGED LANDS LEASE
SITE PLAN - PARCEL #2**

ARMOR STONE REVETMENT
VERMILION, OHIO

APPLICANT:
VERMILION SHORES
DEVELOPMENT GROUP
4835 MUNSON ROAD NW
CANTON, OH 44718
SHEET 2 OF 2
5/28/02