

VILLAGE OF GRAFTON
T5N, R16W
OF THE CONNECTICUT WESTERN RESERVE
EATON TOWNSHIP
LORAIN COUNTY

DATE OF SURVEY

MAP PAGE

SPLIT #

R.P. NO.

RIGHT OF WAY PLAN
STA. 40+00 TO STA. 43+20

LOR-CR50-0.34

14 / 18
124 / 128

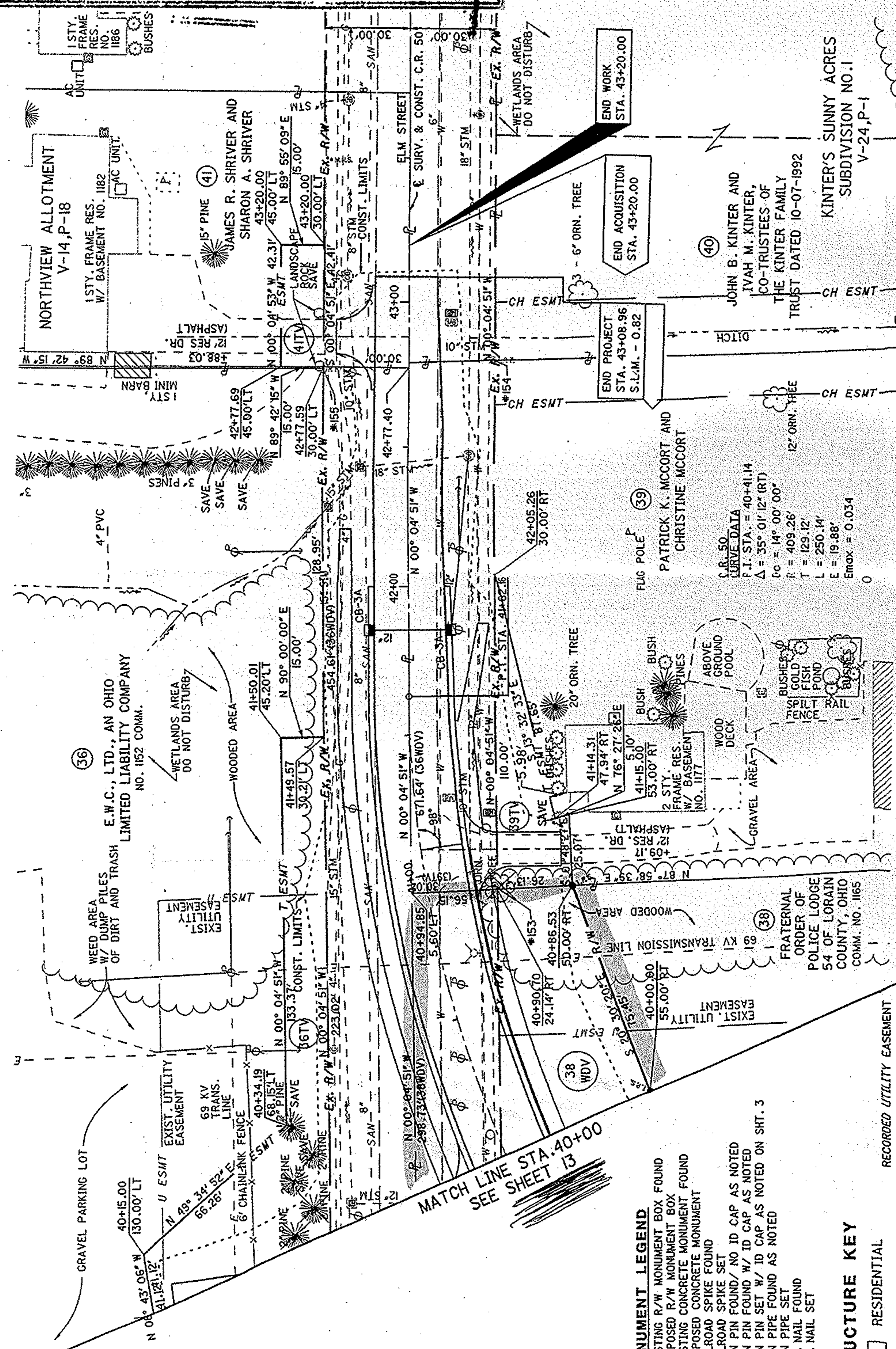

NOTE:
1. FOR BASIS OF BEARING
SEE CENTERLINE PLAT
ON SHEET 1.

PARCEL	DIST. FROM JPF#2	STATION	OFFSET	ALIGNMENT
39TV	893.52'	40+94.85	5.60'	C.R.50
41TV	1076.87'	42+77.40	0'	C.R.50

IN THE CENTERLINE OF EXISTING ROAD IS PJ NO. 2
THE STATION IS 28+77.48

RECORDED UTILITY EASEMENT
OHIO EDISON COMPANY
PARCEL 36 VOL. 53 PG. 649
PARCEL 37 VOL. 5 PG. 807
PARCEL 38 VOL. 5 PG. 811

- MONUMENT LEGEND**
- ⊠ EXISTING R/W MONUMENT BOX FOUND
 - ⊡ PROPOSED R/W MONUMENT BOX
 - ⊞ EXISTING CONCRETE MONUMENT FOUND
 - PROPOSED CONCRETE MONUMENT
 - ⊠ RAILROAD SPIKE FOUND
 - ⊠ IRON PIN FOUND/ NO ID CAP AS NOTED
 - ⊠ IRON PIN FOUND W/ ID CAP AS NOTED
 - ⊠ IRON PIPE FOUND AS NOTED
 - ⊠ IRON PIPE SET W/ ID CAP AS NOTED ON SHT. 3
 - ⊠ IRON PIPE SET
 - ⊠ P.K. MAIL FOUND
 - ⊠ P.K. MAIL SET

- STRUCTURE KEY**
- RESIDENTIAL
 - ▒ COMMERCIAL
 - ▤ OUT-BUILDING
 - ▦ SCHOOL

MATCH LINE STA. 40+00
SEE SHEET 13

REV. BY	DATE	DESCRIPTION