DATE	REVISIONS	BY
10/5/05	TO R/W BENDER	K.B.

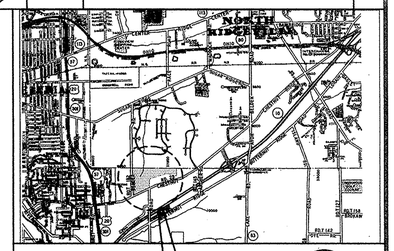

VICINITY MAP

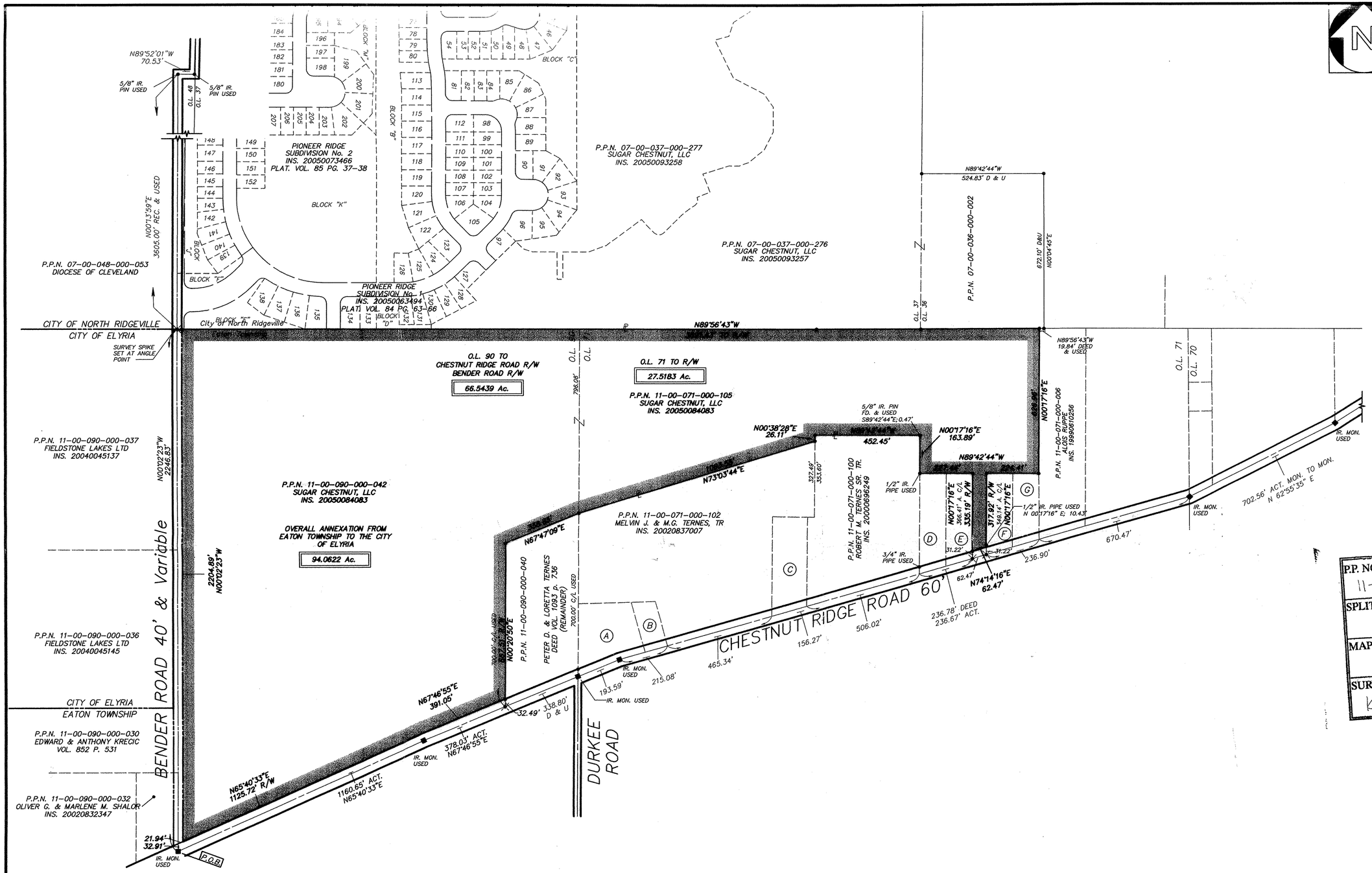

P.P. NO. 11-00-071-000-105
11-00-090-000-042
SPLIT #
SURVEY
may, 2005
MAP PAGE
SURVEYOR
Kenneth L. Bohning

MAP OF ANNEXATION TO THE CITY OF ELYRIA

BEING PART OF ORIGINAL EATON TOWNSHIP
LOTS 71 AND 90
NOW IN EATON TOWNSHIP
LORAIN COUNTY, OHIO

THE BOUNDARIES OF SAID ANNEXATION ARE BASED UPON A FIELD SURVEY. DISTANCES ARE GIVEN IN FEET AND DECIMAL PARTS, THEREOF; BEARINGS ARE REFERENCED TO AN ASSUMED MERIDIAN AND ARE USED TO INDICATE ANGLES ONLY.

STATE OF OHIO
KENNETH L. BOHNING
6720
REGISTERED
SURVEYOR

KENNETH L. BOHNING
REGISTERED SURVEYOR NO. 6720

OWNERSHIPS

(A)	11-00-071-000-071	MELVIN H. TERNES & MARIE G. TERNES	176/869 O.R.
(B)	11-00-071-000-056	MELVIN H. & MARIE G. TERNES, TRS.	20020849447
(C)	11-00-071-000-097	JOEL & TRACEY PETERSEN	20000699678
(D)	11-00-071-000-004	HENRY SUNDERMAN & DAWN L. SUNDERMAN	1398/941
(E)	11-00-071-000-005	DONALD T. & DONNA KAY REISZ	20010756154
(F)	11-00-071-000-020	RIGHARD W. ADAIR & REBECCA L. ADAIR	996/200 O.R.
(G)	11-00-071-000-016	DAVID E. & AMY L. BROWN	20030974473

INDICATES EXISTING CORPORATION LINE

NOTES:

● = "IR. PIN SET" INDICATES 5/8" DIAMETER BY 30" LONG REBAR WITH IDENTIFICATION "D.G. BOHNING ASSOC."

✕ = NAIL SET

SURVEY REFERENCE:
OVERALL SURVEY FOR WATERBURY SUBDIVISION BY DONALD G. BOHNING & ASSOC. INC. FOR SUNRISE DEV. CO. DATED DECEMBER, 1998.

DONALD G. BOHNING & ASSOCIATES, INC.
CIVIL ENGINEERING & SURVEYING
7979 HUB PARKWAY * VALLEY VIEW, OHIO 44125
PHONE: (216) 642-1130 FAX: (216) 642-1132

HORIZ. SCALE	DR'N	CKD.	DATE	
1"=200'	M.D.	K.B.	MAY, 2005	1/1
GR. SCALE 0' 100' 200'	FILE NO. 287342ANX		ORDER NO. 2873-42	

2005 OCT 17 P 3:01
THERESA L. UPTON
CLERK
LORAIN COUNTY
ENGINEERS OFFICE

M:\adcad\dwg\2873-42\287342ANX.dwg 10/5/2005 10:27:17 AM EDT