

PLAT OF SURVEY FOR
 JOHN E. & THELMA H. WHITNEY
 ORIGINAL LOT NO. 4 LAGRANGE TWP.
 LORAIN COUNTY OHIO
 SCALE: 1"=100' APRIL 1967
 Gary E. Penfound Reg. Surveyor No. 4457

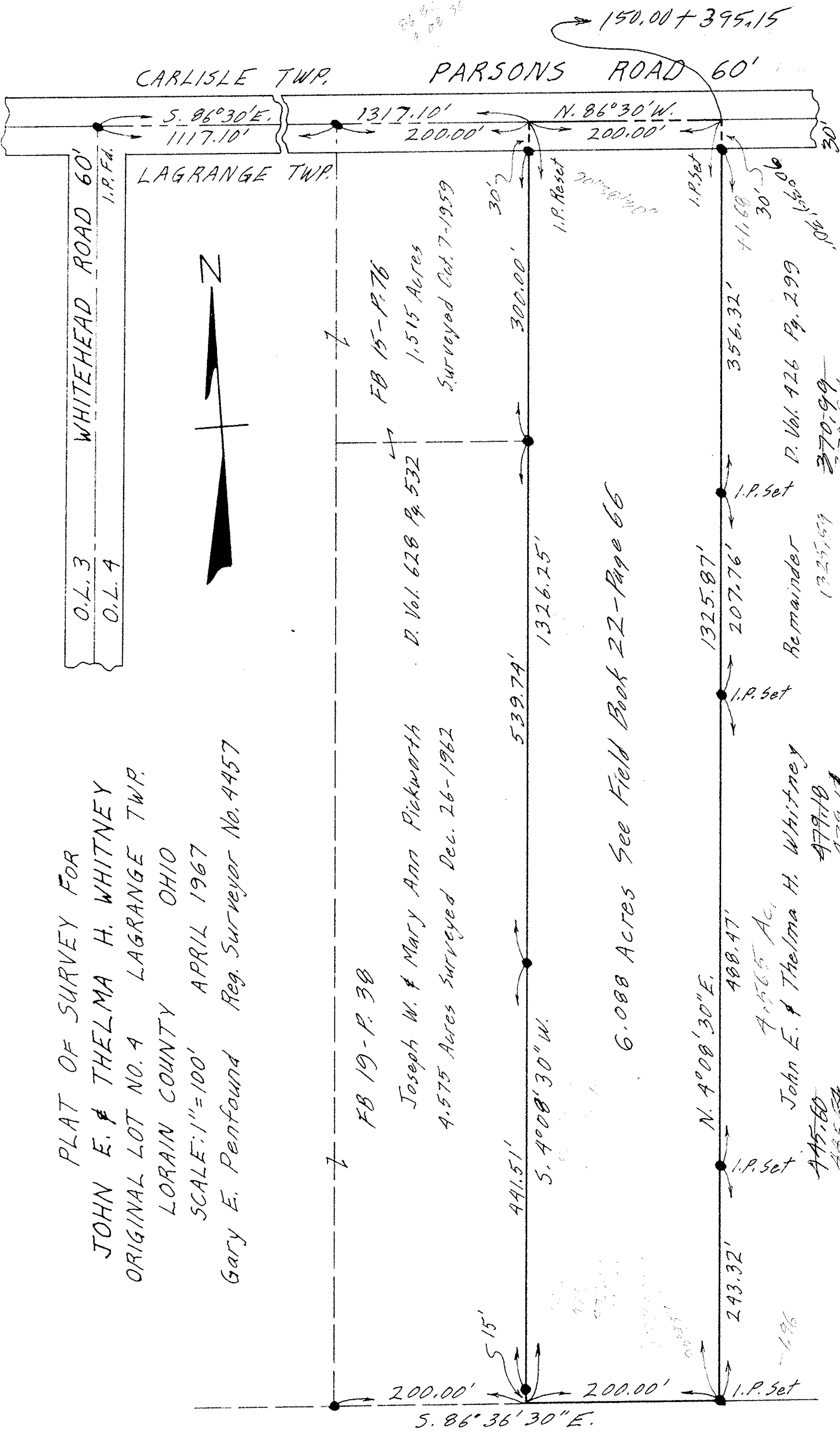

WHITEHEAD ROAD 60'
 I.P. Fa.
 O.L. 3
 O.L. 4

LAGRANGE TWP.

CARLISLE TWP.

PARSONS ROAD 60'

S. 86°30'E. 1117.10'
 1317.10'
 200.00'
 N. 86°30'W. 200.00'

150.00 + 395.15

FB 15-P. 76
 1.515 Acres
 Surveyed Oct. 7-1959

FB 19-P. 38
 Joseph W. & Mary Ann Pickworth
 D. Vol. 628 Pg. 532
 4.575 Acres Surveyed Dec. 26-1962

6.088 Acres See Field Book 22-Page 66

FB 15-P. 76
 1.515 Acres
 Surveyed Oct. 7-1959

30'
 I.P. set
 300.00'
 30'
 I.P. Reset
 200.00'
 I.P. set
 356.32'
 30'
 11.68'
 30'
 106' 6.00'

1325.87'
 207.76'
 I.P. set
 1325.87'
 207.76'
 I.P. set
 539.74'
 1326.25'
 491.51'
 5.4°08'30"W.
 488.47'
 N. 4°08'30"E.
 4.565 Ac.
 John E. & Thelma H. Whitney
 445.60
 479.10
 479.10
 1325.59
 370.99
 370.99
 D. Vol. 426 Pg. 299
 Remainder

200.00'
 200.00'
 S. 86°36'30"E.
 I.P. set

Joseph & Mary Ann Pickworth
 First Parcel D. Vol. 319 Pg. 290