

WAKEMAN-BELDEN ROAD O.L. 44
STATE ROUTE 303 O.L. 57

PLAT OF SURVEYS FOR
JAMES W. & JEANNE KELLER
ORIGINAL LOT 57 - LAGRANGE TWP.,
LORAIN COUNTY - OHIO
SCALE: 1"=100' DECEMBER-1975
See Field Book 29-Pg. 46
D. Vol. 439 Pg. 144

FB 27-19-A # 9" File

WHITEHEAD ROAD 60' RW

O.L. 58

O.L. 57

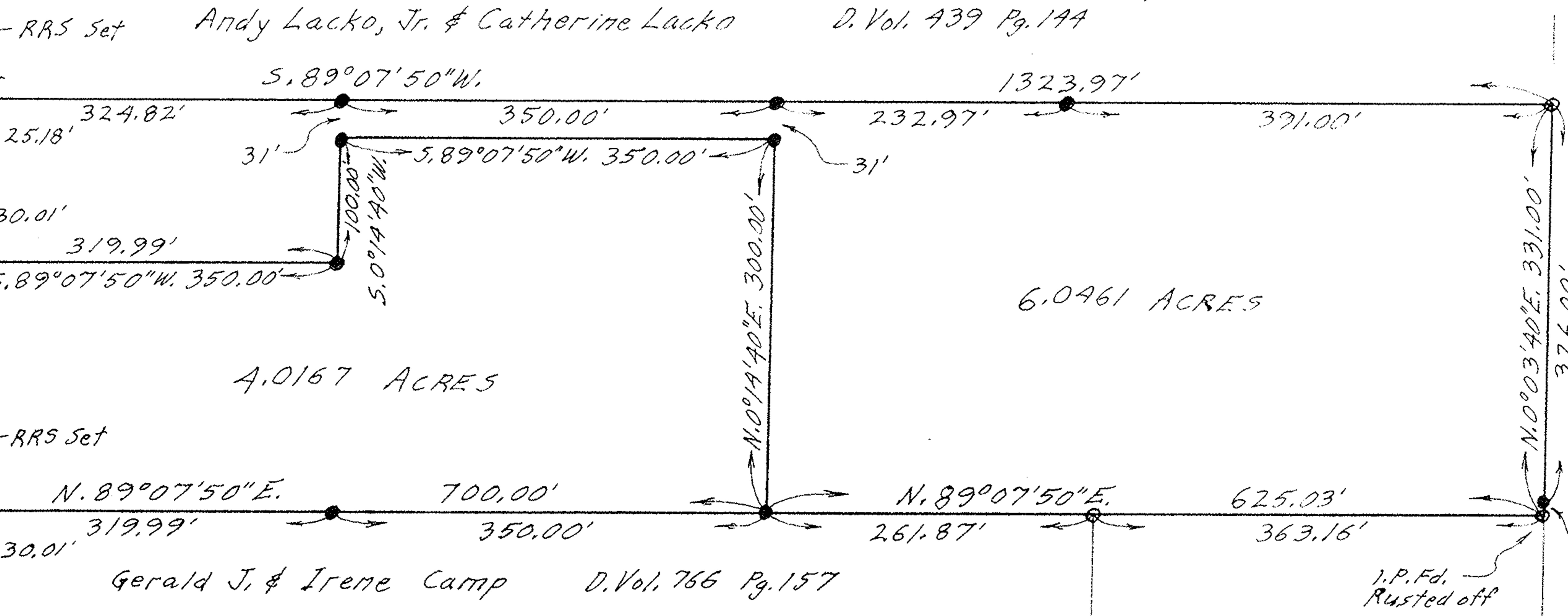

4.0167 ACRES

6.0461 ACRES

Gerald J. & Irene Camp D. Vol. 766 Pg. 157

Lurancy M. Bauer
D. Vol. 307 Pg. 140

NOTES: \square indicates iron pin found in monument box.
 \circ indicates iron pin found.
 \bullet indicates iron pin set unless otherwise designated.

Gary E. Penfound Reg. Surveyor No. 4457.

Dewey S. & Bessie M. Aldrich
D. Vol. 190 Pg. 159

