

3.91°13'20"E. based on FURKAS SURV.

See 9" File for BPL

Survey across D.L.A. PARSONS ROAD 60' RRS Set 8/11/75

CARLISLE TWP.

O.L.3 WHITEHEAD ROAD 60' O.L.4



See Field Book 15-Pg. 76 #51 File

Joseph W. & Mary Ann Pickworth D. Vol. 628 Pg. 532 See Field Book 19-Pg. 38 #79 File

6.088 ACRES Surveyed April 1967

Ira L. & Eleanor L. Cornell D. Vol. 943 Pg. 858 ✓ See Field Book 22-Pg. 66 # Smaller Print B File

5/14/69 4.565 ACRES Surveyed May 7-1969 Ira L. & Eleanor L. Cornell 985/1052

Patricia E. Allen R. Deidrick 19/20/50

10/13/203 ✓

N. Marquis Gerald A. & Patricia Marquis 989/999 ✓ 9/1/69

Patricia M. Gerald A. Marquis 10/14/50 10/12/452 ✓

See Field Book 23-Pg. 68

1317.10
745.15
121.29
2183.49
150
2337.49

LAGRANGE TWP. 90°16'20" S. 86°30'E. 280.12' S. 3°46'20"W. 90 16 20 89 43 90

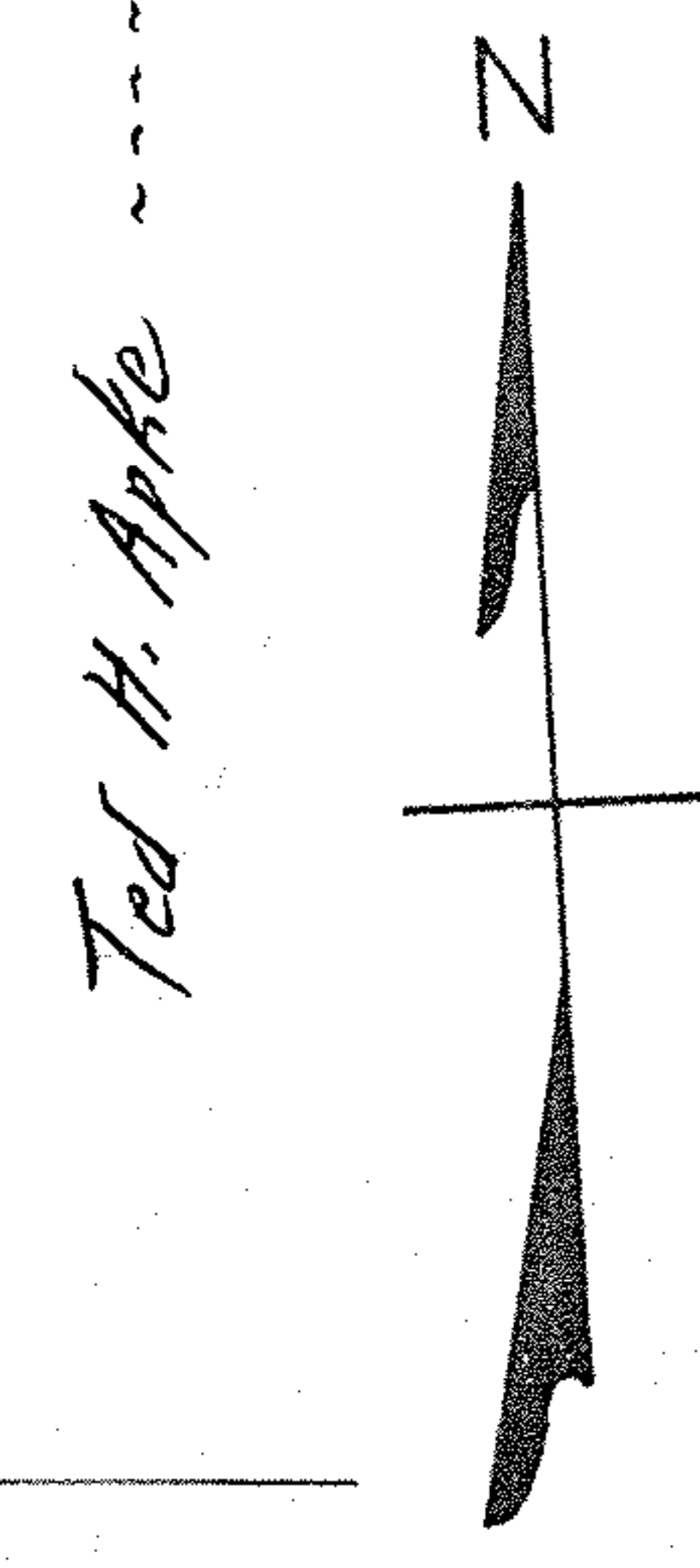

Ted H. Apke

Joseph & Mary Ann Pickworth First Parcel D. Vol. 319 Pg. 280

NOTE: ● indicates iron pin set unless otherwise designated.

Gary E. Penfound Reg. Surveyor No. 4457

PLAT OF SURVEYS FOR MRS. THELMA H. WHITNEY ORIGINAL LOT NO. 4 LAGRANGE TWP. LORAIN COUNTY OHIO SCALE: 1"=100' MAY 7 - 1969

Surveys for Mrs. Thelma H. Whitney