

NOTES: \square indicates iron pin found in monument box.
 • indicates iron pin set unless otherwise designated.
 ○ indicates other iron pin found & used.

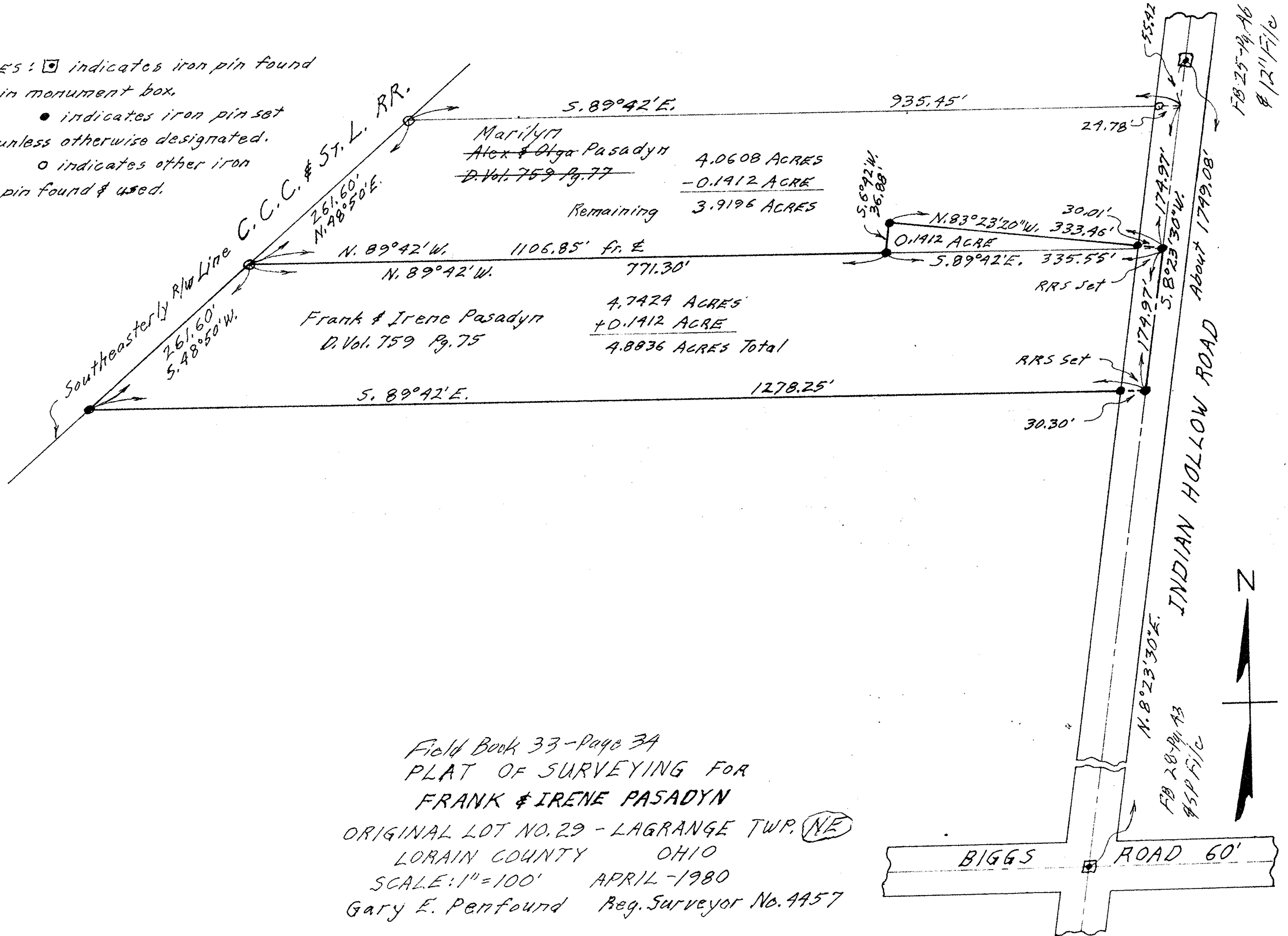

Field Book 33 - Page 34
 PLAT OF SURVEYING FOR
 FRANK & IRENE PASADYN
 ORIGINAL LOT NO. 29 - LAGRANGE TWP. (NE)
 LORAIN COUNTY OHIO
 SCALE: 1" = 100' APRIL - 1980
 Gary E. Penfound Reg. Surveyor No. 4457

FB 25-19-A6
 #1211/1/c

FB 28-P4-A3
 #5P F/c

