

RR.S. Set Ctr. of Bridge
 N. 88°30' W 439.80' STANLEY ROAD

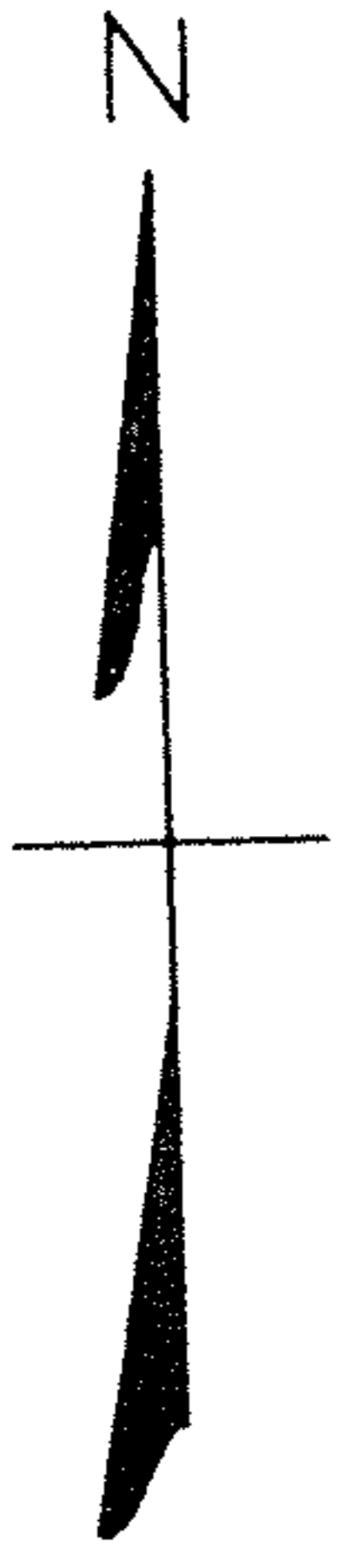

Lillian Mielcarek
 Nov. 19, 1960 D. Vol. 314 Pg. 109

PARCEL No. 1
 11.166 ACRES

TOTAL ACREAGE 22.021

Donald W. & Joan L. Pine
 Jan. 24, 1959 D. Vol. 296 Pg. 383
 Apr. 2, 1960 D. Vol. 308 Pg. 308

Leo G. Dickel
 Nov. 20, 1962 D. Vol. 331 Pg. 511

PARCEL No. 2
 10.855 ACRES

See Field Book 22-Page 21
 PLAT OF SURVEY FOR
 NEAL MOWERY

LOT NO. 5 STANLEY TRACT
 SECTION NO. 3 VERMILION TOWNSHIP
 ERIE COUNTY OHIO

SCALE: 1" = 100' JUNE 1966
 Gary E. Penfound Reg. Surveyor No. 4457

George & Margaret M.
 Concar
 Nov. 25, 1953 D. Vol. 247 Pg. 444
 Apr. 2, 1960 D. Vol. 308 Pg. 306

LOT 5
 LOT 4



NOTE: ● indicates iron pin set
 unless otherwise designated.