

Mon. Box at int, 9/2/00  
(Not checked agst. Survey)

SMITH ROAD 60' LORAIN COUNTY  
C.H. 4 MEDINA COUNTY

PLAT OF SURVEY FOR  
JAMES DALE CATHER & NANCY L. CATHER  
LOTS 2 & 3 - SECTION 25 - SPENCER TWP.  
MEDINA COUNTY OHIO  
SCALE: 1" = 100'  
Gary E. Penfound Reg. Surveyor No. 4407  
JULY 1972  
See Field Book 26 - Pg. 66

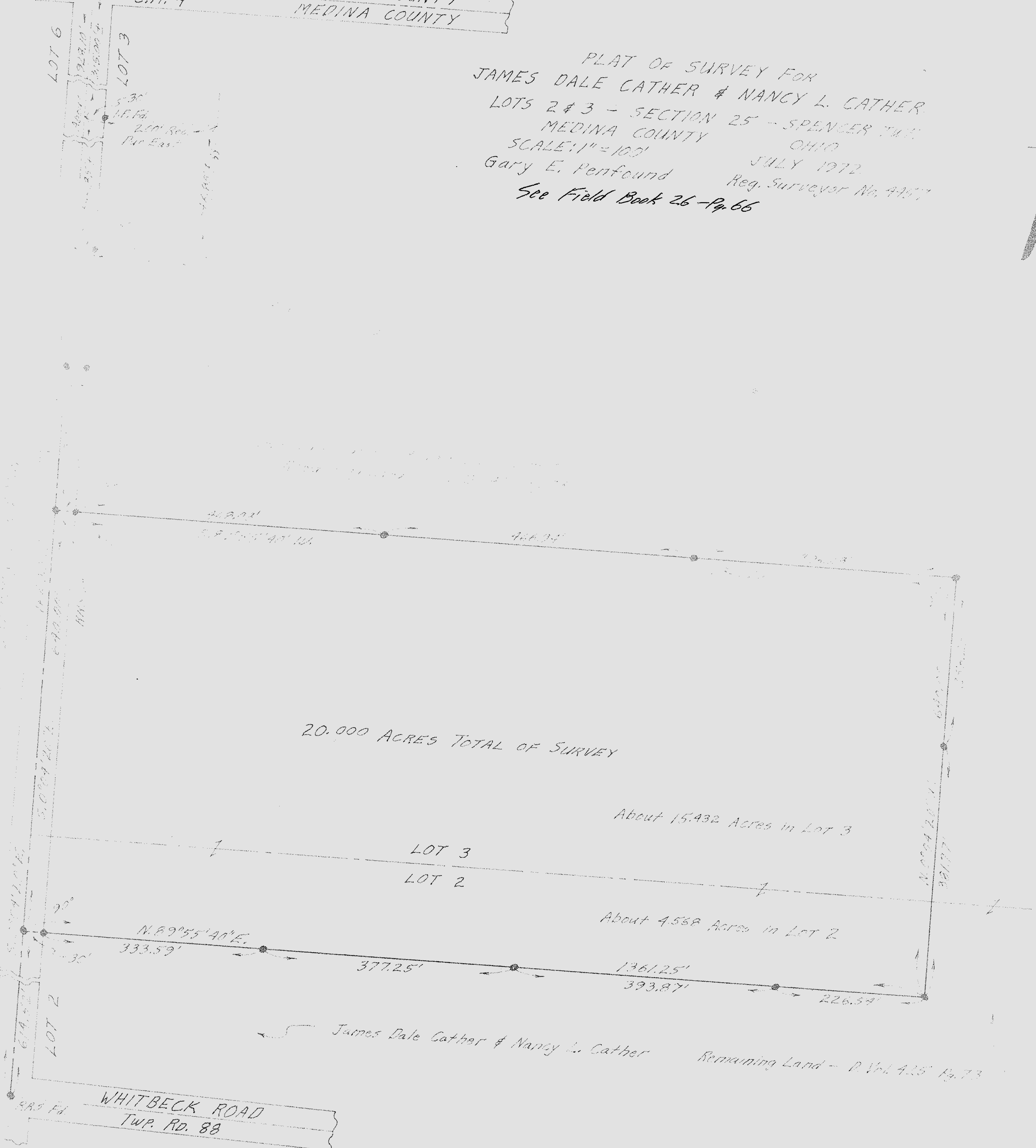
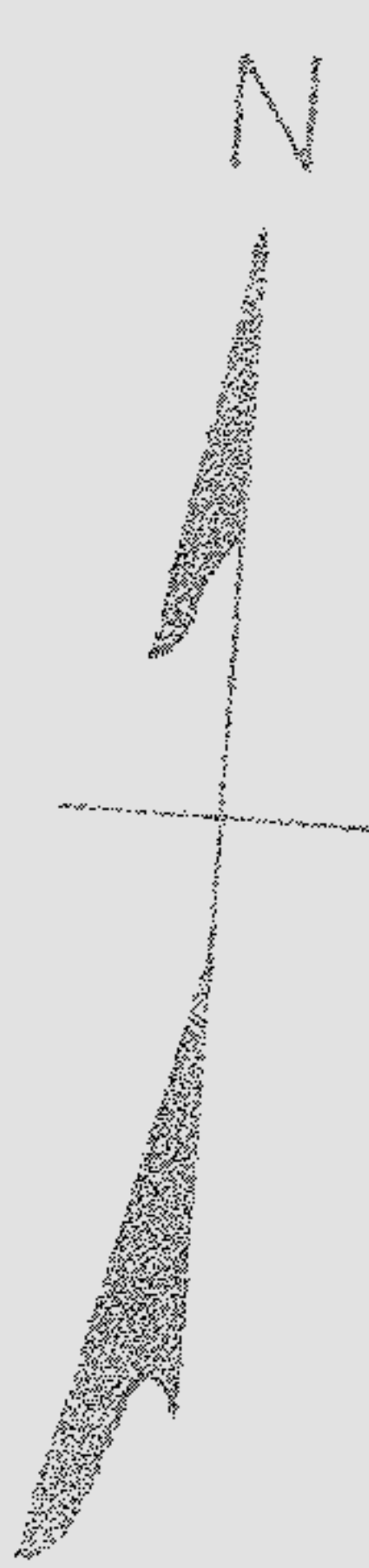

20.000 ACRES TOTAL OF SURVEY

About 15.432 Acres in Lot 3

LOT 3

LOT 2

About 4.568 Acres in Lot 2

James Dale Cather & Nancy L. Cather

Remaining Land - D. Vol. 425 Pg. 73

WHITBECK ROAD  
TWP. RD. 88