

- NOTES: Deflection of centerline angles plotted to exaggerated scale for clarity.
- designates iron pin found or set.
  - ⊙ designates reference nail and button in utility pole.
  - ⊙ designates reference nail and button in tree.

Field Book 18-Pgs. 70 & 71  
**LOCATION OF CENTERLINE OF CROCKER ROAD**  
 60' RIGHT-OF-WAY  
 ALONG LINE BETWEEN LORAIN COUNTY  
 AND MEDINA COUNTY OHIO  
 LINEAL SCALE: 1" = 300' JUNE-JULY 1962  
 GARY E. PENFOUND REG. SURVEYOR NO. 4457

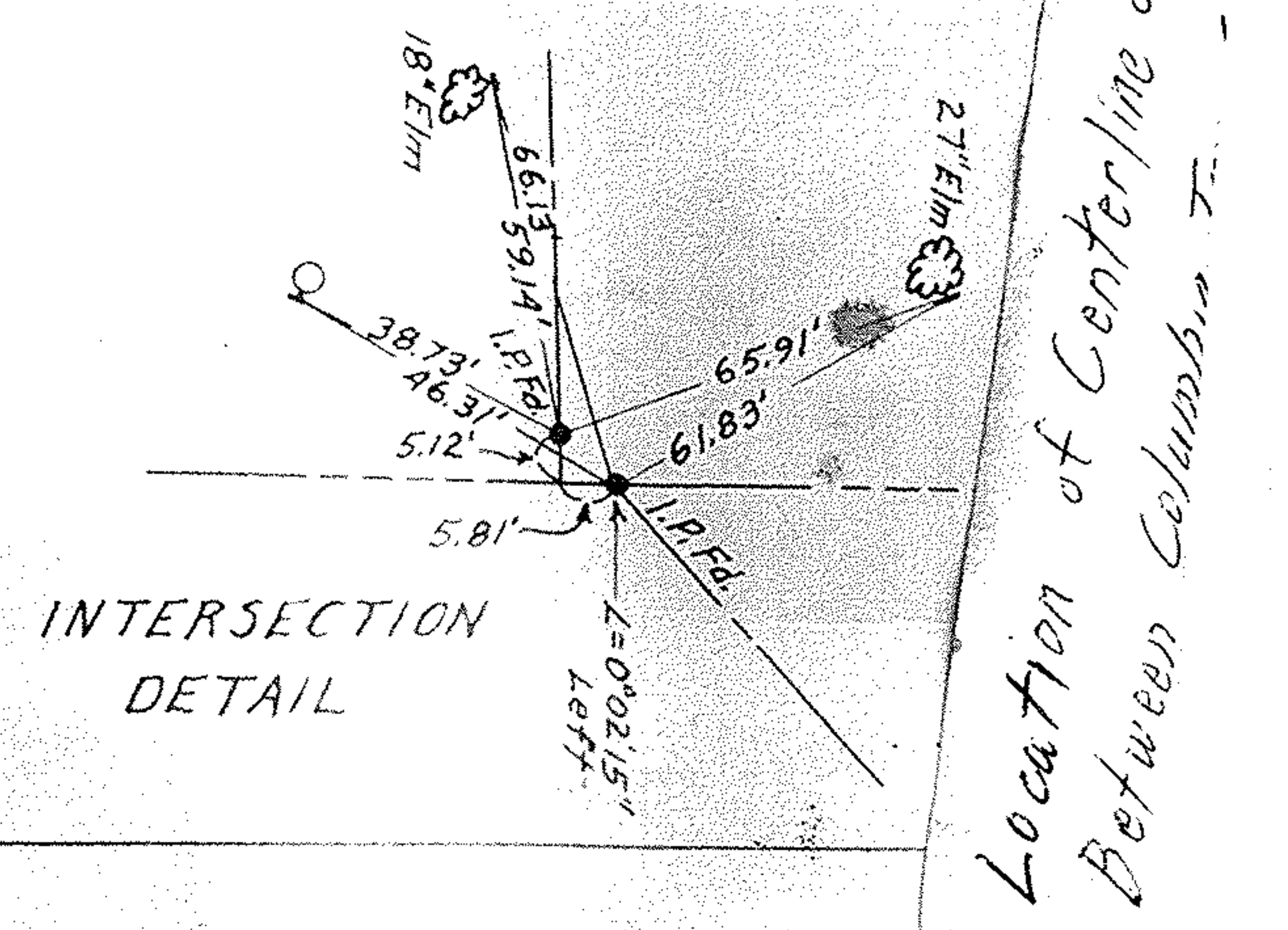

Location of Centerline of CROCKER ROAD  
 Between Columbia Twp. - "