

OF SURVEY FOR HUTTINGER

WS
Sec FB 29 - Pgs. 22 & 26 # 12" File for BPL Co. Surv.

1/4 SECTION OF LIVERPOOL, COUNTY OF MEDINA AND
S BEING PART OF LOT 1 SECTION 2, IN

TO BE A CORRECT RETURN OF THE FIELD NOTES
DISTANCES ARE GIVEN IN FEET AND DECIMAL
RELATIVE TO AN ASSUMED MERIDIAN AND ARE

APR. 7, 1960

BY Charles J. Hoff
REG. SURVEYOR NO. 4546

C.H. NO. 8 60'

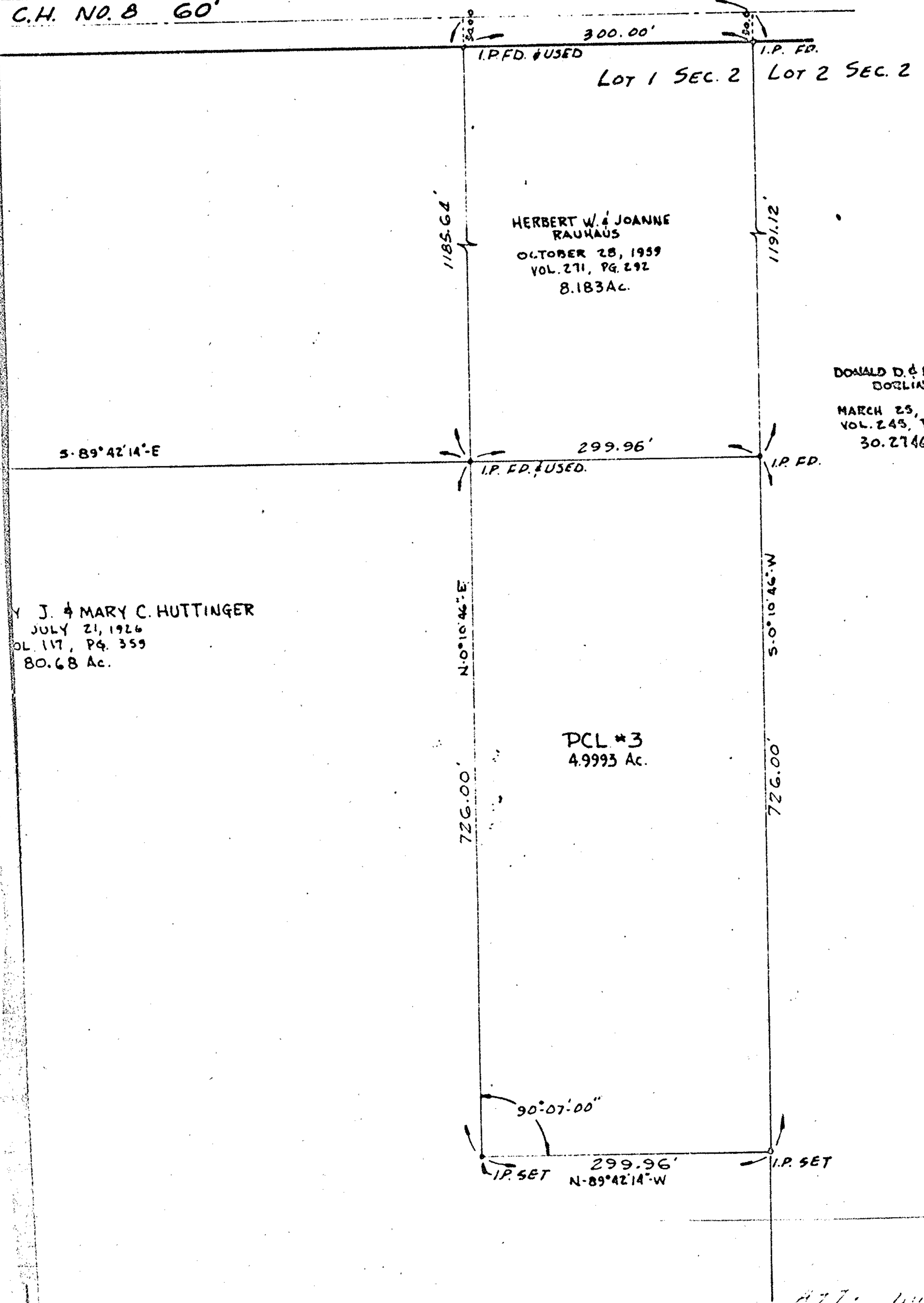

477. ...