

1/2 SECTION

ROAD

R.R. 40

STOCK TO ROAD

TOWNSHIP

NEW LONDON

HURON COUNTY

LORAIN COUNTY

10.000 ACRES

100' BACK

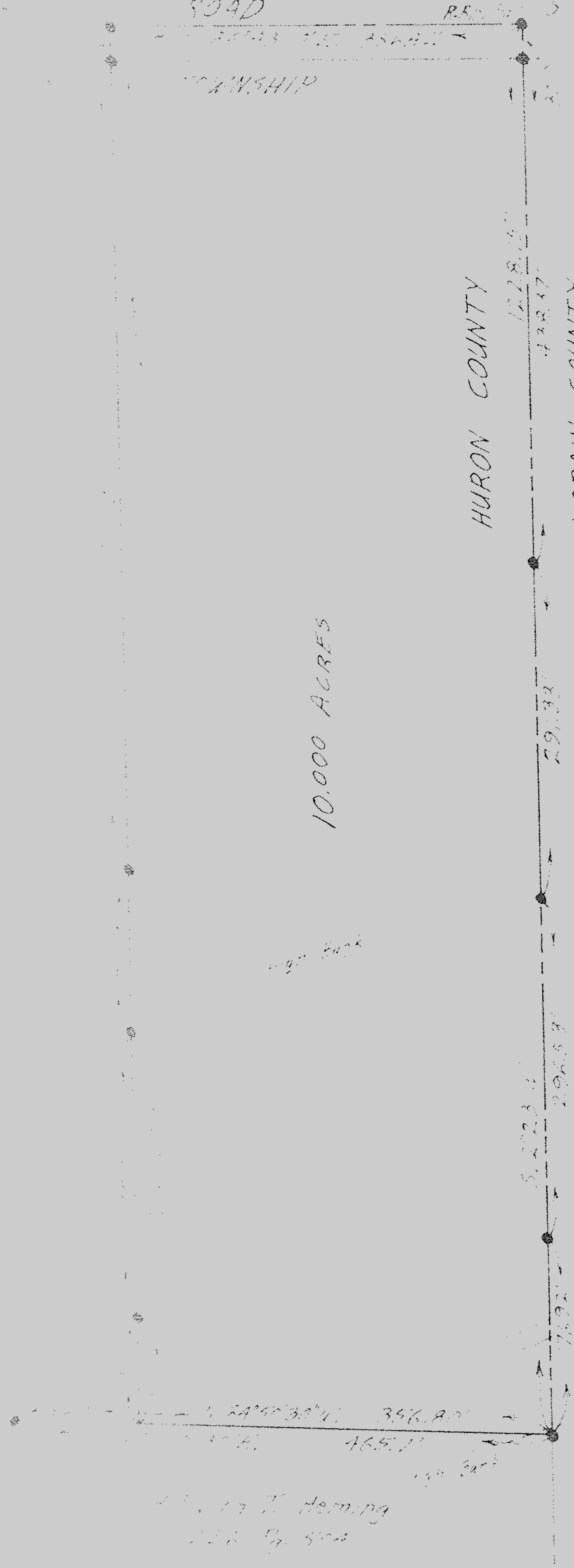

100' BACK

PLAT PREPARED BY FOR  
 ROBERT L. HERRING ALBERT AUBLE  
 LOT 5 - 88 - 1 - 1 - NEW LONDON TWP.  
 HURON COUNTY OHIO  
 SCALE: 1" = 100' MARCH 1971  
 Gary E. Thompson, Surveyor No. 4457