

Frank C. King
Parcel No. 4 City Vol. 298 Pg. 368

Hartley & Edith King
Parcel No. 4 City Vol. 298 Pg. 368

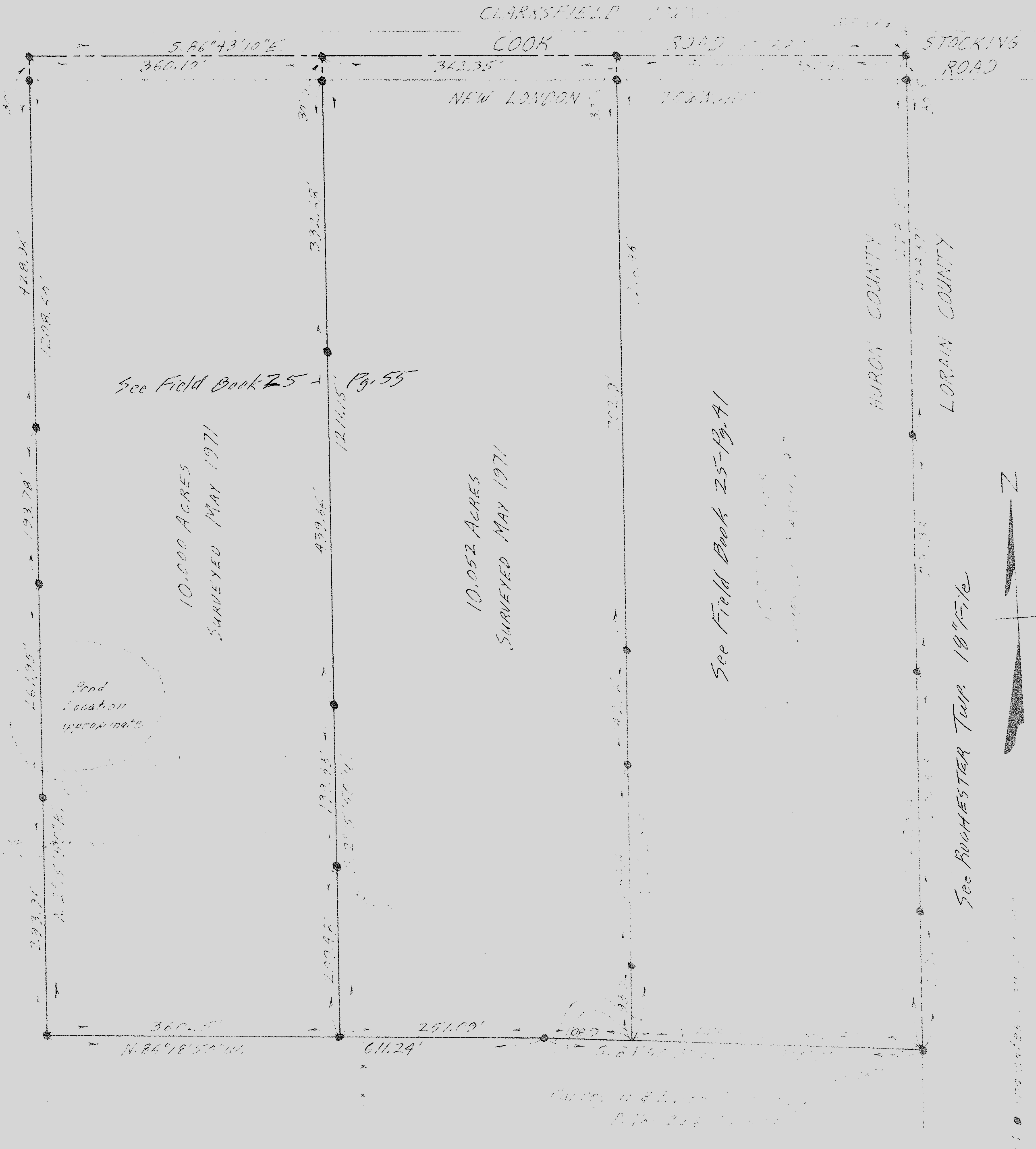

NOTE: • indicates iron pin set.

PLAT OF SURVEYS FOR
 ROBERT L. KING & DELBERT AUBLE
 LOT 5 - SECTION 2 - NEW LONDON TWP.
 HURON COUNTY OHIO
 SCALE: 1" = 100' MARCH - MAY 1971
 Gary E. Penfound Reg. Surveyor No. 4457

Notes: • indicates iron pin set.