

BARTLEY SURVEY

SITUATED IN THE TOWNSHIP OF LIVERPOOL,
COUNTY OF MEDINA, AND STATE OF OHIO.
AND KNOWN AS BEING PART OF SECTION
NO. 4 LOT NO. 1 OF SAID TOWNSHIP.

See FB 29-199, 30 & 32 & 12" File

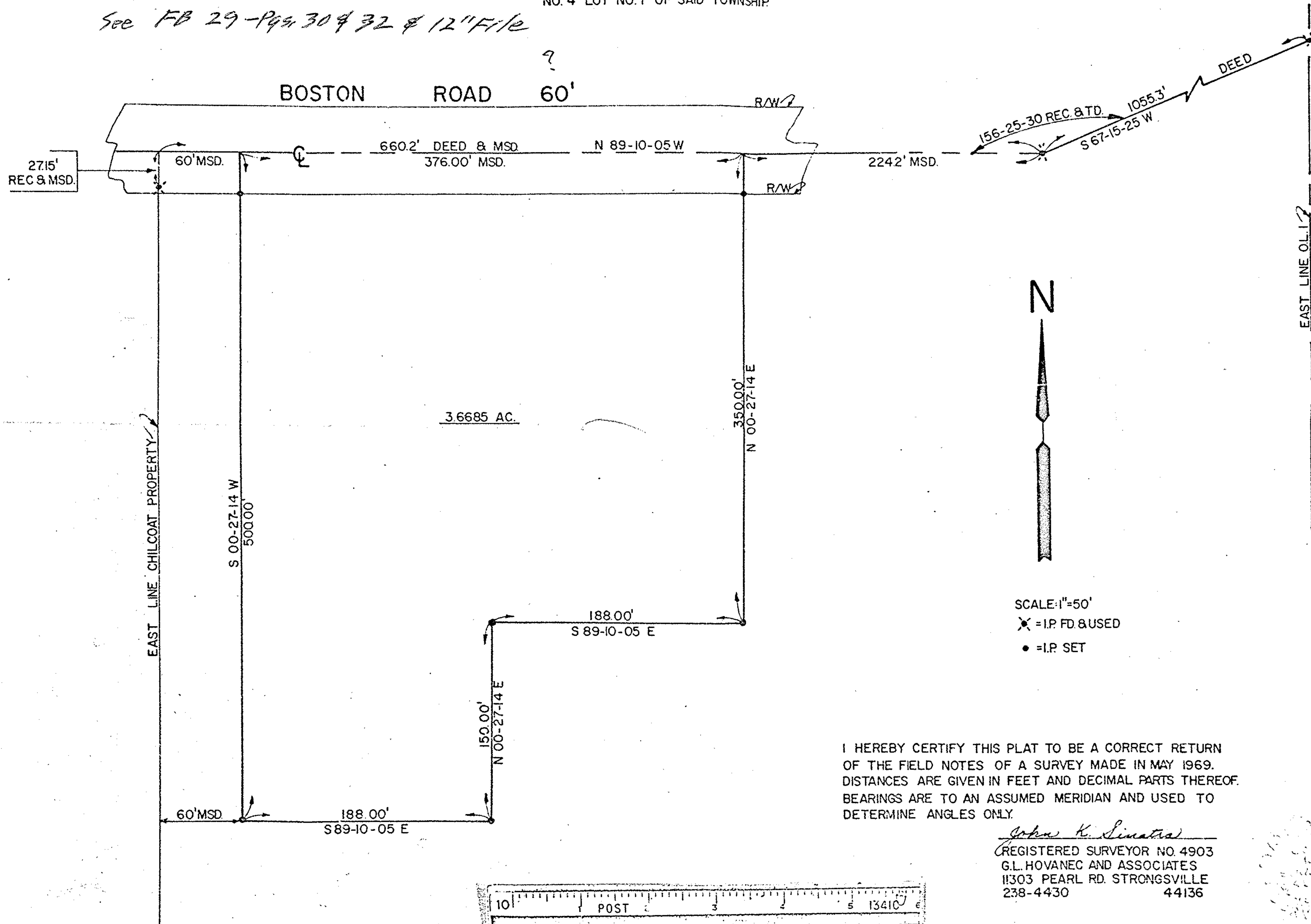

I HEREBY CERTIFY THIS PLAT TO BE A CORRECT RETURN
OF THE FIELD NOTES OF A SURVEY MADE IN MAY 1969.
DISTANCES ARE GIVEN IN FEET AND DECIMAL PARTS THEREOF.
BEARINGS ARE TO AN ASSUMED MERIDIAN AND USED TO
DETERMINE ANGLES ONLY.

John K. Simatos
REGISTERED SURVEYOR NO. 4903
G.L. HOVANEK AND ASSOCIATES
11303 PEARL RD. STRONGSVILLE
238-4430 44136

