THEODORE S. & JANE F. RILEY
UOW 324 Pg 383 2-22-62

Beg at the N.W. cor of Said Tract 13 running thence S-2°0'E along the West — of said Tract 20.70 ch. to the N — of the Property then of formerly owned by Henry Kerspell and Rose Kerspell thence N-89½ along said last mentioned 53.80 ch. to ℄ of the Joppa Rd. thence N-23°30' W along ℄ of Rd 24.24 ch. the N — of said Lots 13 & 23 thence W along N — of said lots 41.36 ch to place of Beg
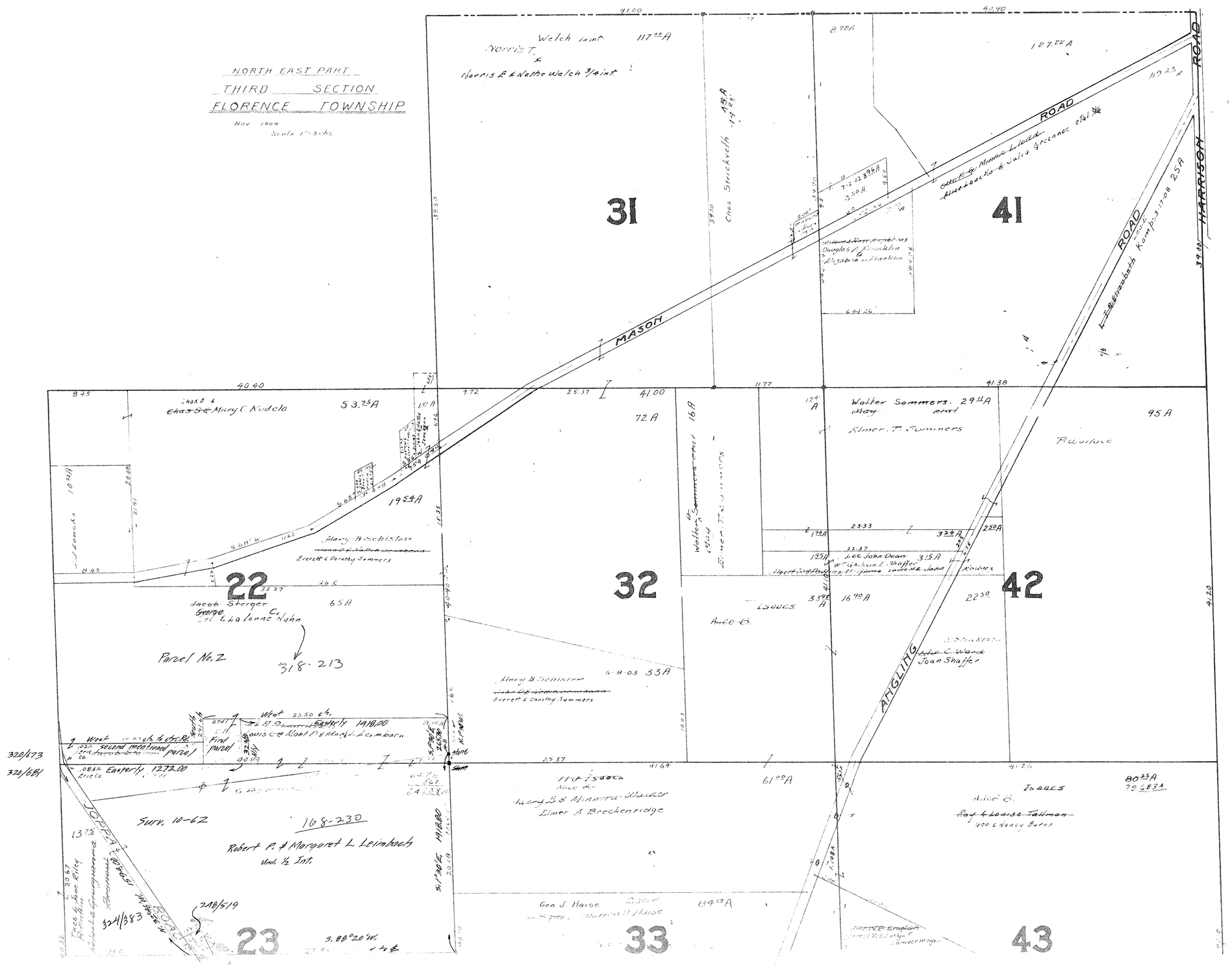
NORTH EAST PART
THIRD SECTION
FLORENCE TOWNSHIP
Nov 1964
Scale 1" = 5 chs