

PLAT OF SURVEYING FOR
THOMAS C. VIETS

ORIGINAL LOT NO. 109 - SECTION NO. 6
PENFIELD TOWNSHIP
LORAIN COUNTY OHIO
SCALE 1" = 60' DECEMBER-1975
Gary E. Penfound Reg. Surveyor No. 4457

NOTE: • indicates iron pin set unless otherwise designated.
See Field Book 29-Pg. 49

Thomas C. Viets - Remaining Land D. Vol. 1007 Pg. 737 &
D. Vol. 1083 Pg. 404

FB 32-4, 72 & 18 File

Raymond F. Klan Parcel II - D. Vol. 914 Pg. 332

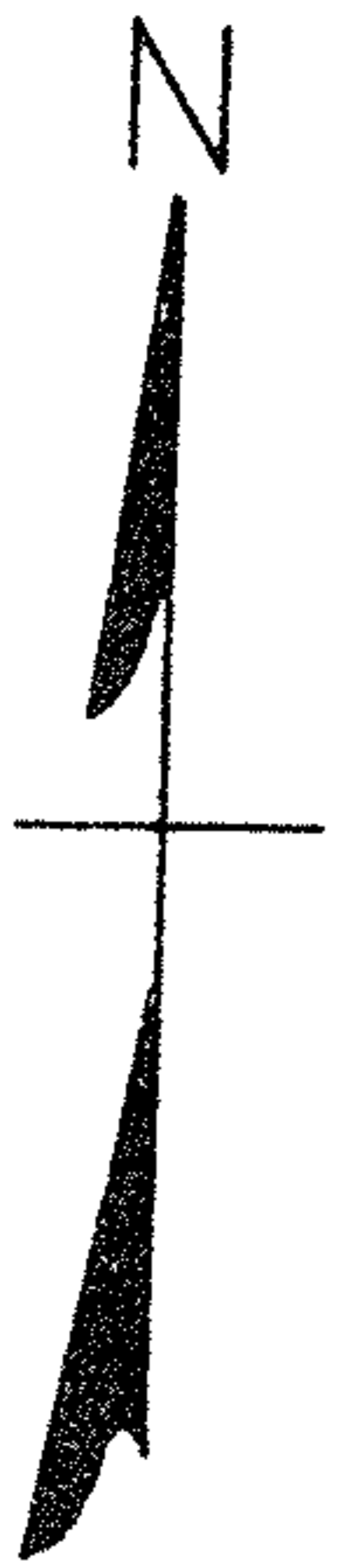
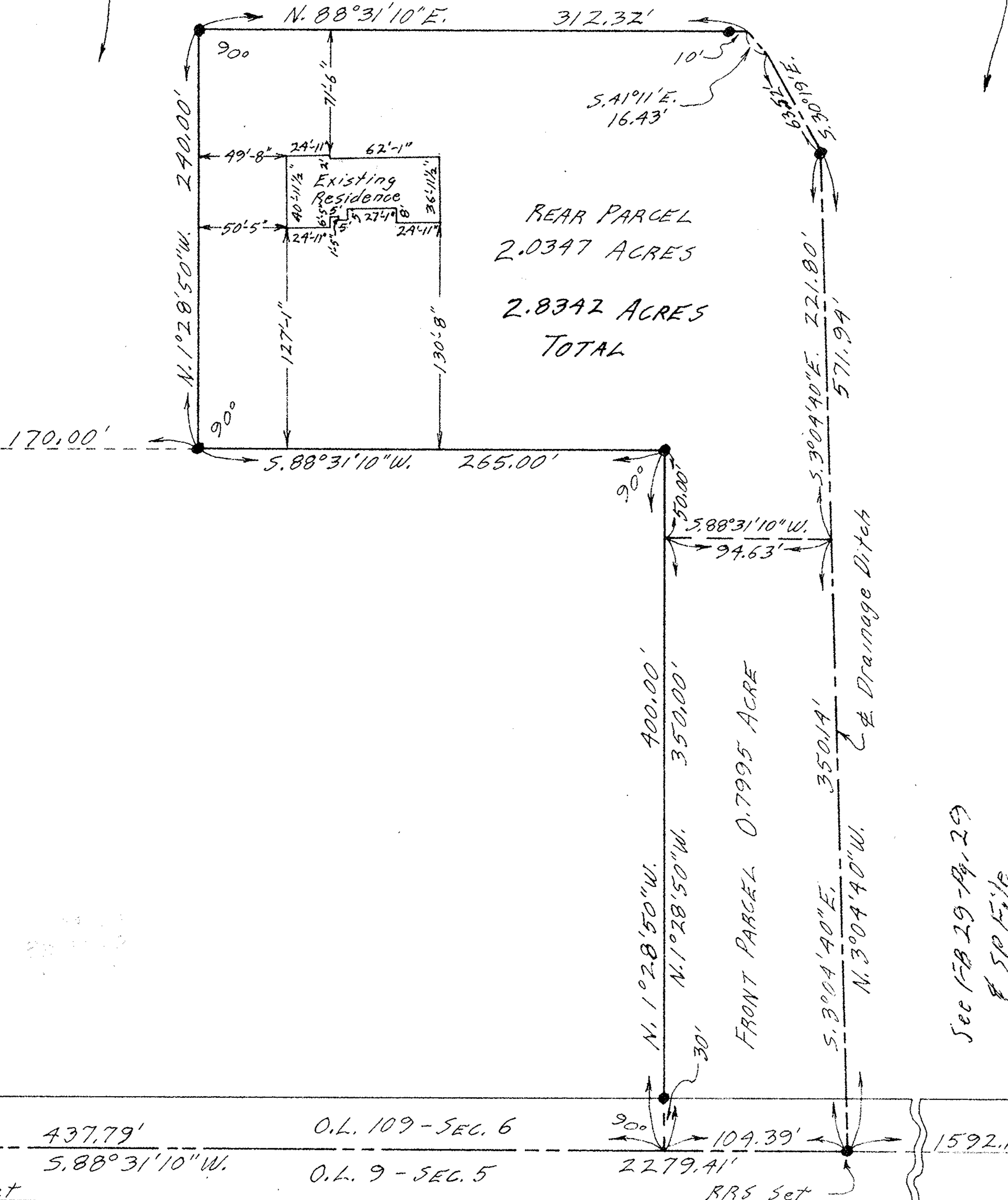
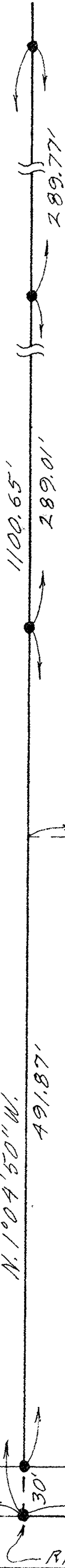

I.P. Fd. in Mon. Box

RRS Set

RRS Set

See FB 29-Pg. 29
& 5P File

PECK - WADSWORTH ROAD 60'

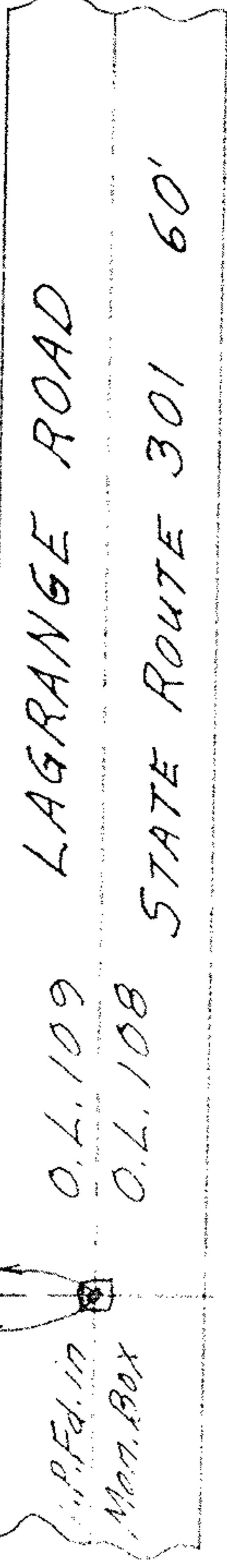

O.L. 109 LAGRANGE ROAD
O.L. 108 STATE ROUTE 301 60'

I.P. Fd. in Mon. Box