

See FB 26-Pg. 79 & 18" File

See 18" File

NICKLE PLATE-
DIAGONAL ROAD 60'

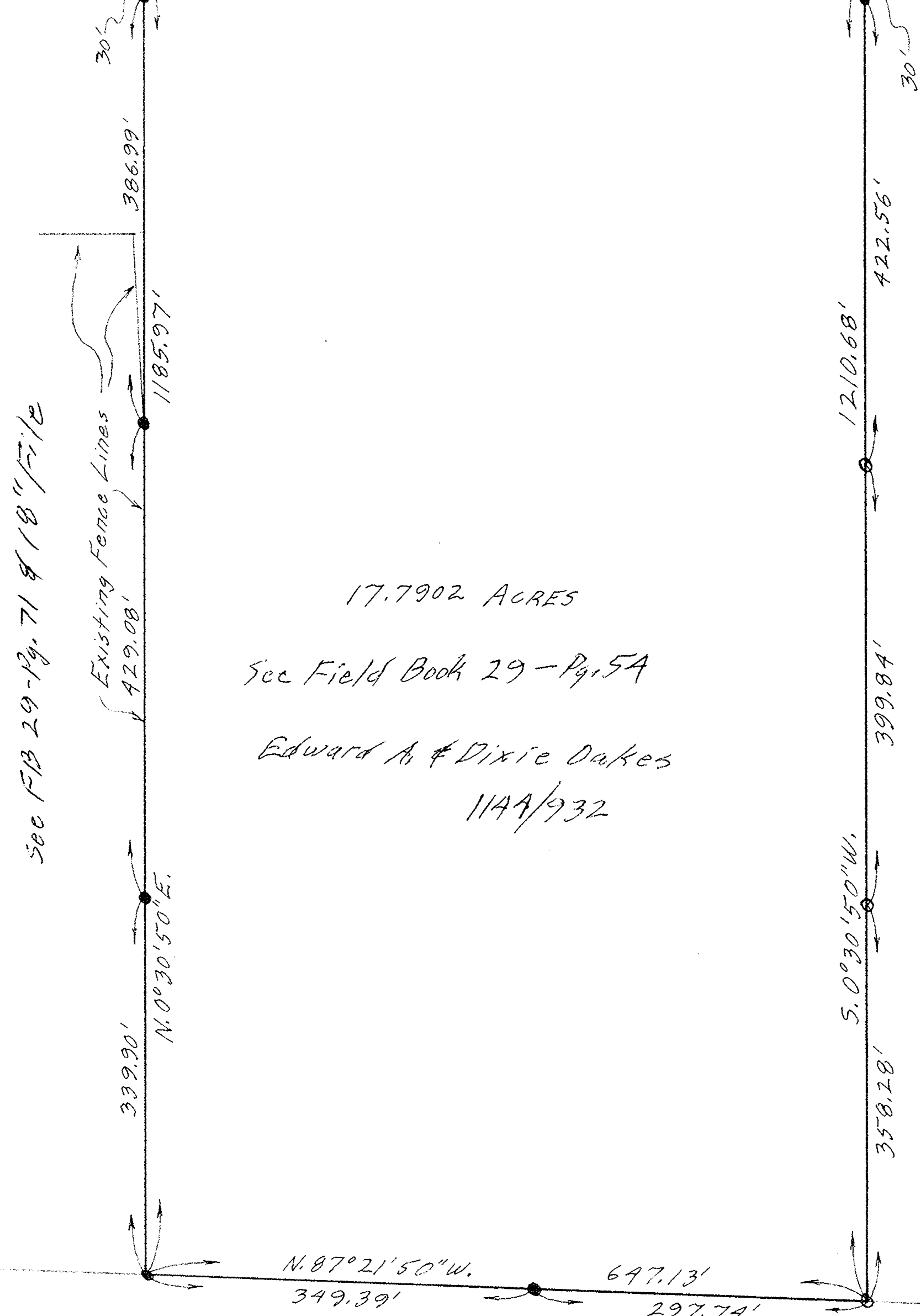


NOTES: ○ indicates iron pin found.
● indicates iron pin set
unless otherwise designated.

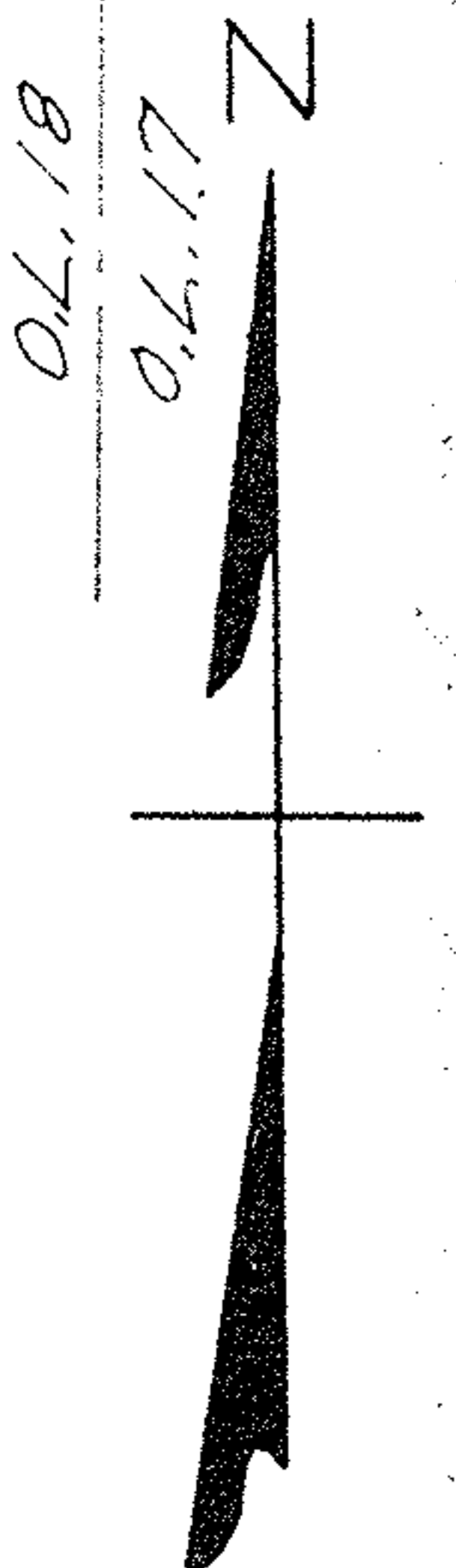

See FB 29-Pg. 71 & 18" File

17.7902 ACRES

See Field Book 29 - Pg. 54

Edward A. & Dixie Oakes

1144/932

Edward A. & Dixie Oakes D. Vol. 1054 Pg. 808

CEP Surveys SP File

PLAT OF SURVEY FOR
THALIA M. SOOY

ORIGINAL LOT 18 - SECTION NO. 5
PENFIELD TOWNSHIP
LORAIN COUNTY OHIO

SCALE: 1" = 100' FEBRUARY-1976
Gary E. Penfound Reg. Surveyor No. 4457

George & Frances D. Bullis D. Vol. 230 Pg. 306 & D. Vol. 743 Pg. 422 Parcel No. 1