



LAGRANGE TWP.
GRAFTON TWP.

± BIGGS RD.

N. 5° 10' E. 180.21'

O.L. 40

S. 84° 30' E. 300.00'

299.01'

224.11' N. 84° 47' 40" W.

Homer W. & Martha S. Kemper
D. Vol. 315 - Pg. 437 July 18, 1941

Jacob Szczeniak
D. Vol. 139 Pg. 234 Jan. 25, 1916

N. 3° 31' 30" E. 443.33'

544.33'

S. 84° 50' E.

9.2091 Ac.

O.L. 22
O.L. 40

EAST BRANCH BLACK RIVER

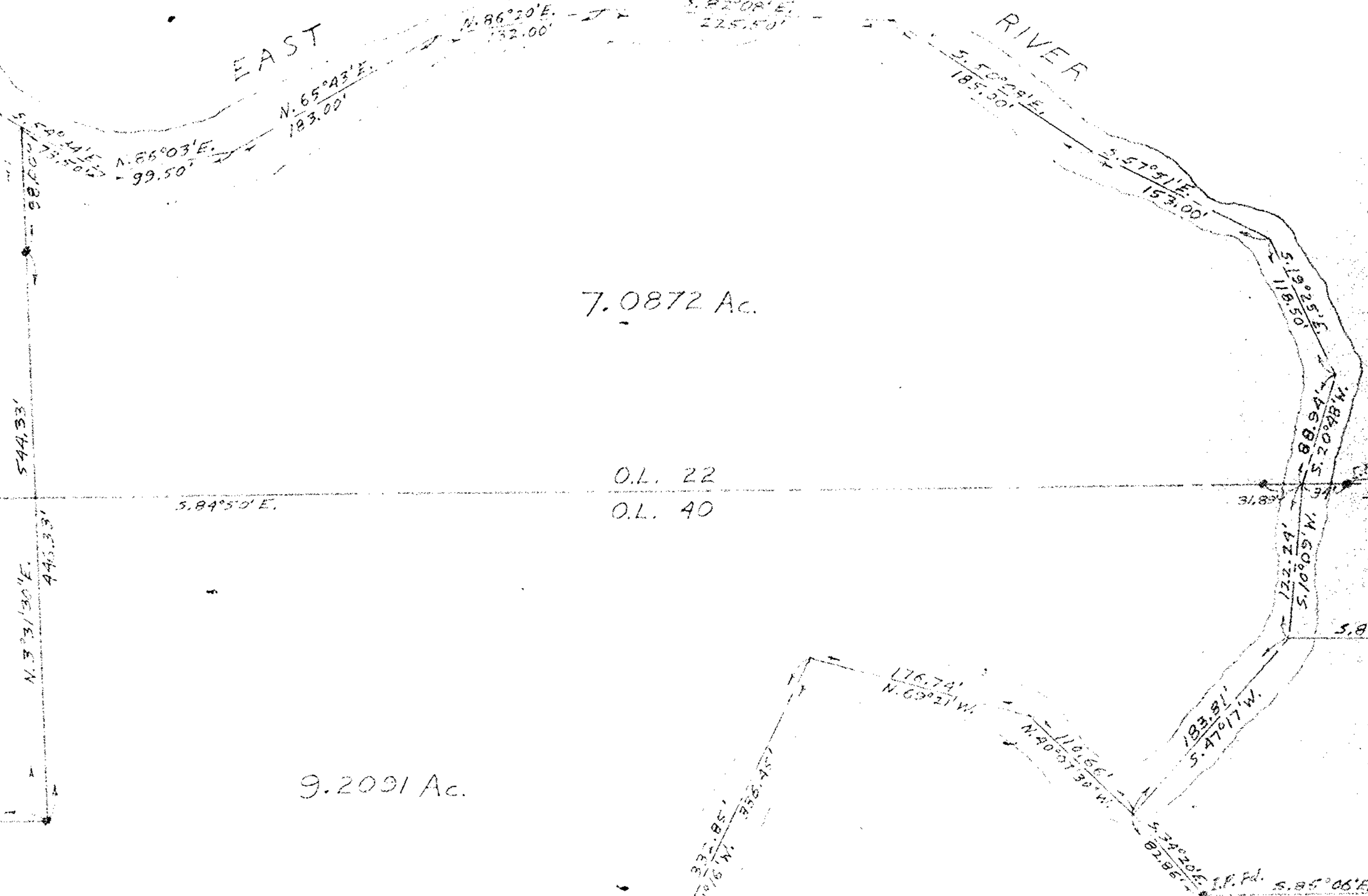

PLAT OF SURVEY FOR JULIA KOZAR
ORIGINAL LOTS 40 & 22 GRAFTON TOWNSHIP
LORAIN COUNTY - OHIO

SCALE: 1" = 100'

NOVEMBER 15, 1955

C. E. Penfound

Registered Surveyor