

See FR

PLAT OF SURVEY
MRS. JANE R. SCHROCK

See Field Book 27-Pg. 20 ORIGINAL LOT 19 GRAFTON TOWNSHIP
AND PARTLY IN GRAFTON VILLAGE
LORAIN COUNTY - OHIO
SCALE: 1" = 100'

Gary E. Penfound
Reg. Surveyor No. 4457

NOTE: ● indicates iron pin set
unless otherwise designated.

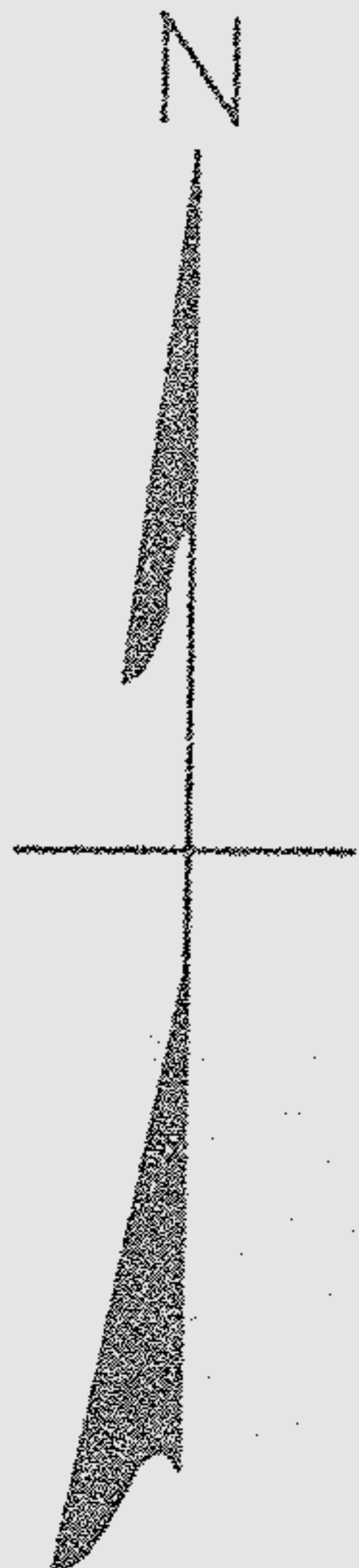
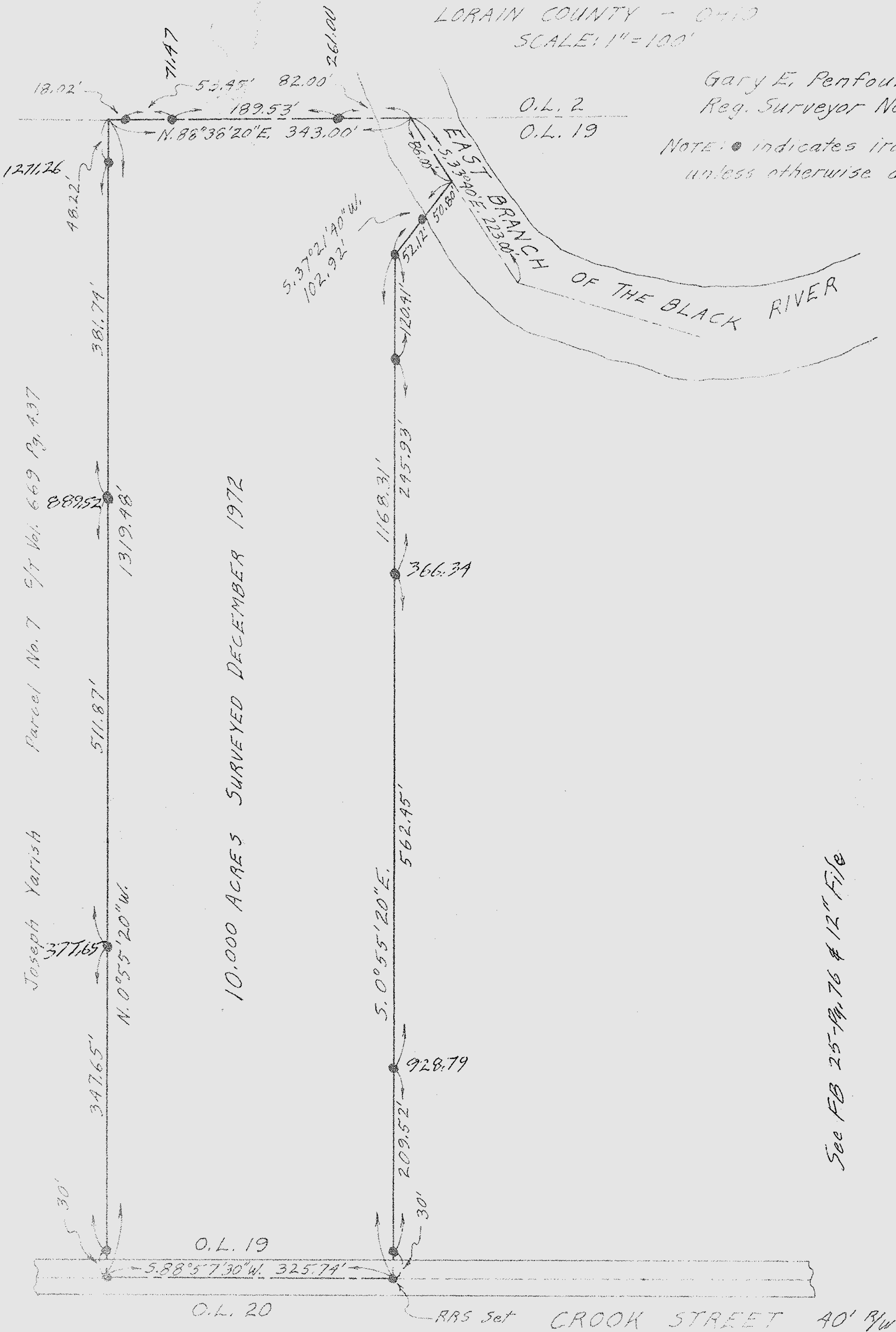

See FB 25-Pg. 76 & 12" File