

$\Delta = 55^{\circ}30'$
 $R = 110.20'$
 $T = 57.97'$

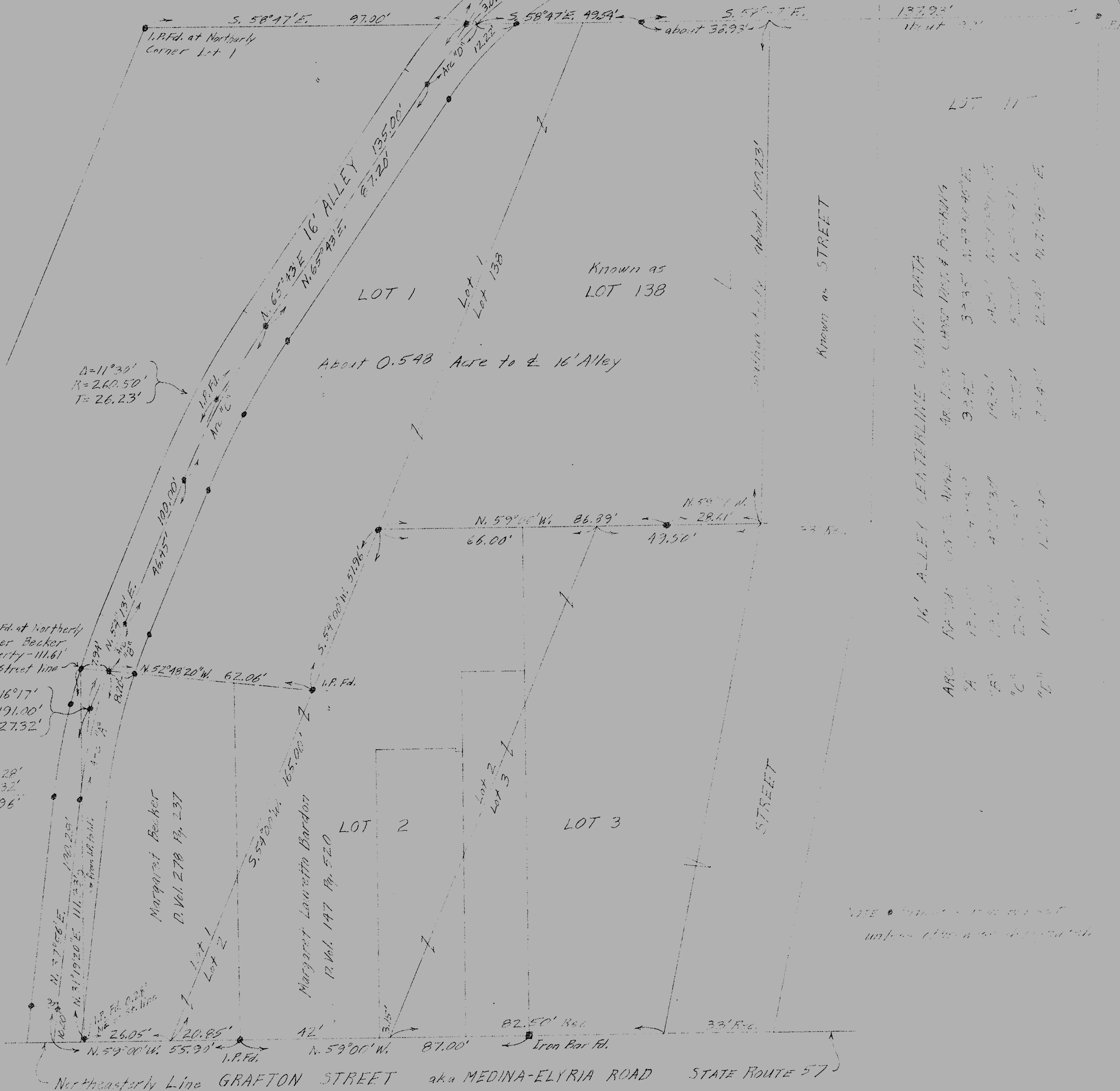

16' ALLEY CENTERLINE CURVE DATA

ARC	FROM	TO	CHORD	AREA	CHORD DIST. & BEARING
A	12.22'	12.22'	39.82'	39.82'	57.95' S. 58° 47' E.
B	12.22'	12.22'	19.20'	19.20'	14.21' N. 57° 13' E.
C	12.22'	12.22'	8.72'	8.72'	5.00' N. 57° 13' E.
D	12.22'	12.22'	2.94'	2.94'	2.34' N. 57° 13' E.

PLAT OF SURVEY FOR WELLS W. & MARTHA M. MOLE
 PARTS OF LOT NO. 1 OF ORIGINAL PLAT OF RAWSONVILLE
 (VOL. 1 P. 3 OF PLAT RECORDS) INCLUDING 16' ALLEY, ALSO A
 PARCEL KNOWN AS LOT NO. 138 - PARTS OF ORIGINAL LOT
 NO. 1 OF GRAFTON TOWNSHIP IN GRAFTON VILLAGE
 LORAIN COUNTY OHIO
 SCALE: 1" = 20' SEPTEMBER 1962
 Gary E. Penfound Reg. Surveyor No. 4457