PLAT OF SURVEY FOR

# ELYRIA PROPANE

ORIGINAL LOT NO. 80 - EATON TOWNSHIP
GRAFTON VILLAGE
LORAIN COUNTY OHIO

SCALE: 1" = 20' JULY 29 - 1965

Gary E. Penfound Reg. Surveyor No. 4457

See Field Book 21-Page 50
also S.P. File-Survey for Charles Milnzovsky
Grafton Village
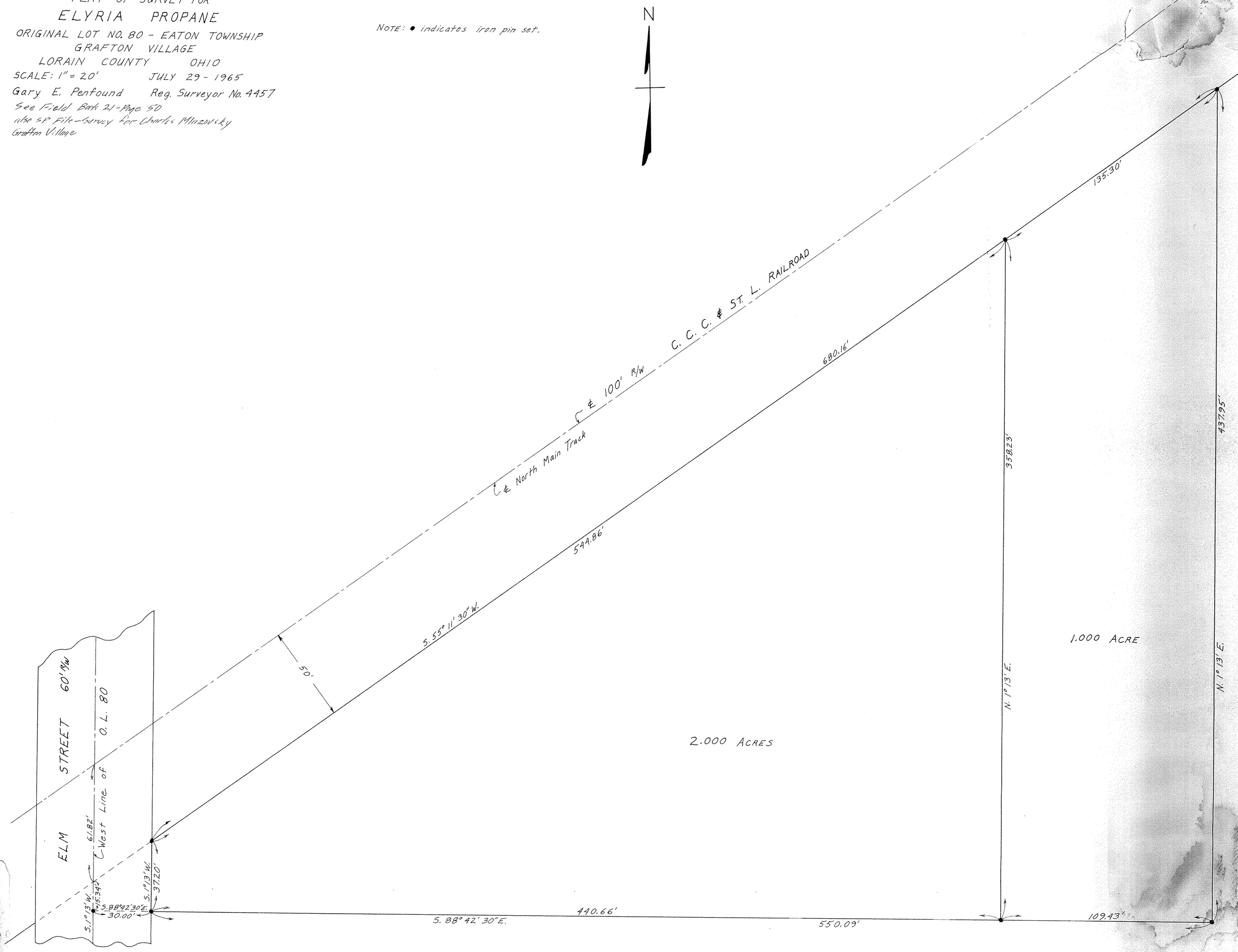
NOTE: ● indicates iron pin set.