

Richard J. Maurer Investment Co.

Remaining Land Parcel 10.3788 Acres

Richard J. Maurer Investment Co. to Richard L. Gibbens

10.3788 ACRES TO ±

10.000 ACRES Outside of Right-of-Way

Richard J. Maurer Investment Co.

Remaining Land

Parcel No. 2 - 11.000 Acres ±

PLAT OF SURVEY FOR
RICHARD J. MAURER INVESTMENT CO.
AND RICHARD L. GIBBENS

ORIGINAL LOT 65 GRAFTON TWP.

LORAIN COUNTY OHIO

SCALE: 1" = 100'

JULY 1972

Gary E. Penfound Reg. Surveyor No. 4457

See Field Book 26-Pg. 64

Notes: indicates iron pin found in monument box.

• indicates iron pin set in place structure designated.

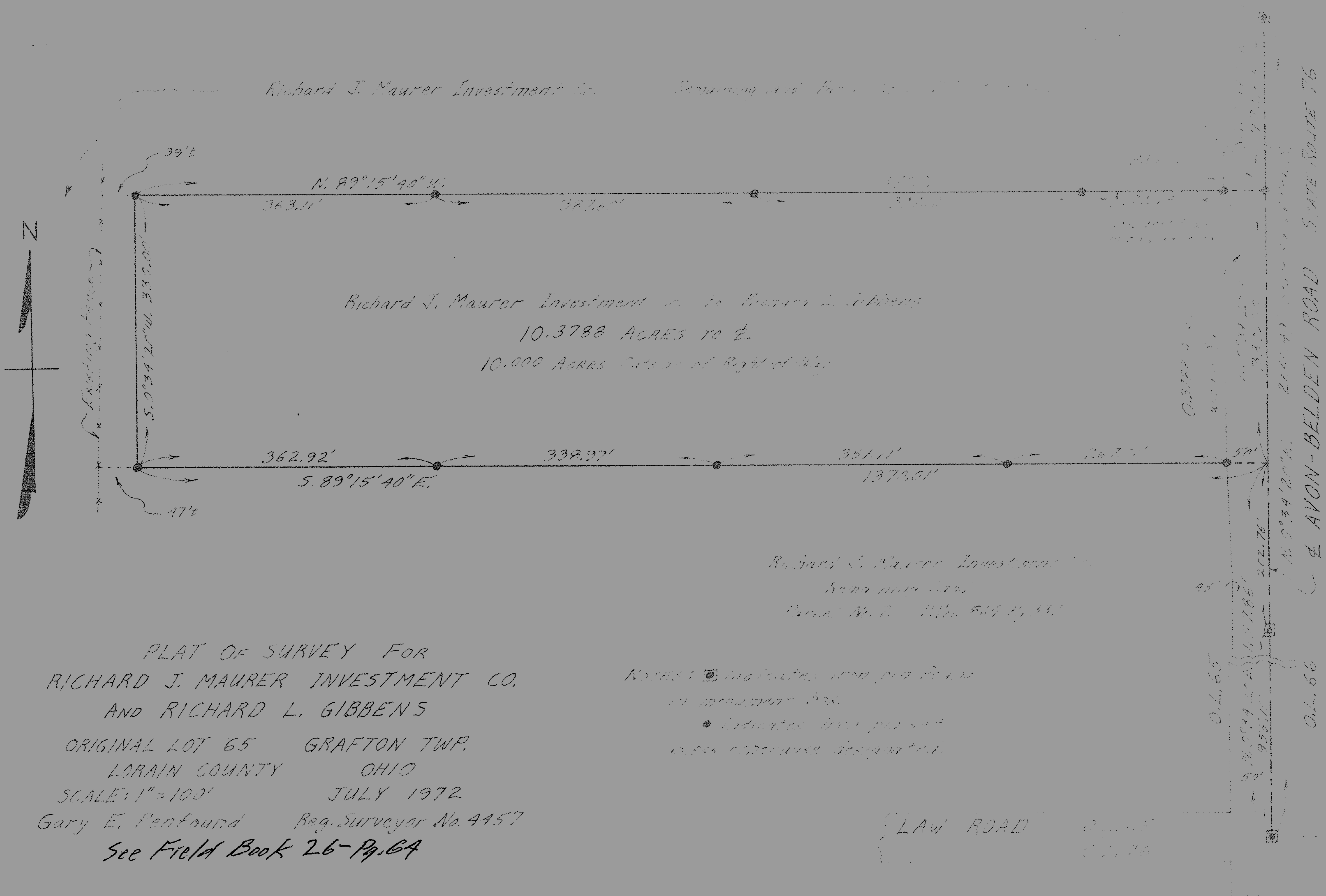

{ "LAW ROAD" 0.2165
0.2176

AVON-BELDEN ROAD STATE ROUTE 76