

Paul D. & Betty J. Wacker
 Parcel No. 3 D. Vol. 1002 Pg. 850

PLAT OF SURVEY FOR
 ALBERTA BAKER

ORIGINAL LOT NO. 8 - TRACT NO. 7
 BRIGHTON TWP. - LORAIN COUNTY - OHIO
 SCALE: 1" = 100' AUGUST - 1976
 Gary E. Penfound Reg. Surveyor, No. 4457

NOTE: ● indicates iron pin set.
 See Field Book 30(HL-7)-19/15

Paul D. & Betty J. Wacker Parcel No. 1 D. Vol. 1002 Pg. 850

7.9919 ACRES

1.P. Fd. in Circular Monument Box
 O.L. 7
 O.L. 8
 VERMILION ROAD
 STATE ROUTE 511

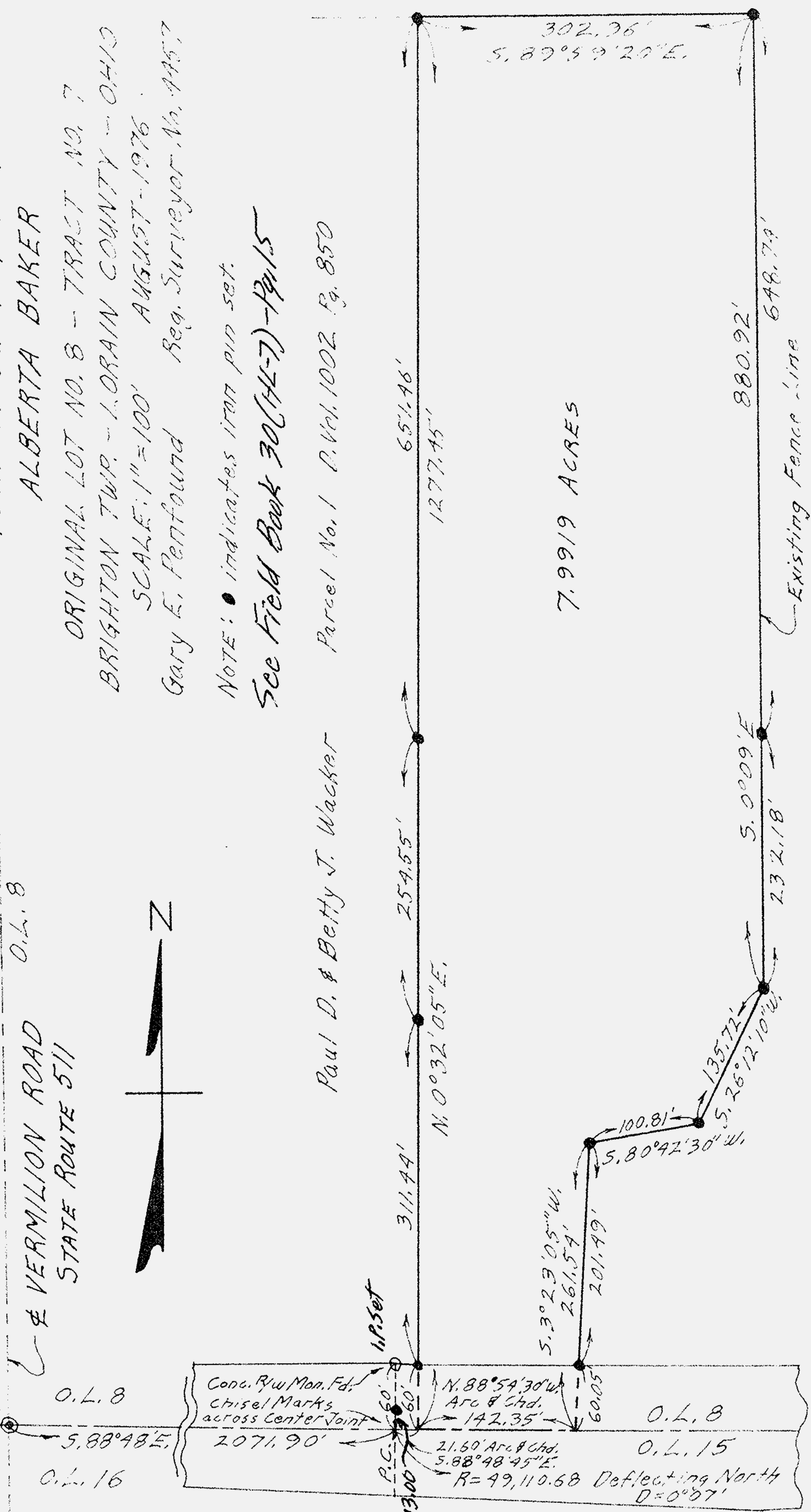
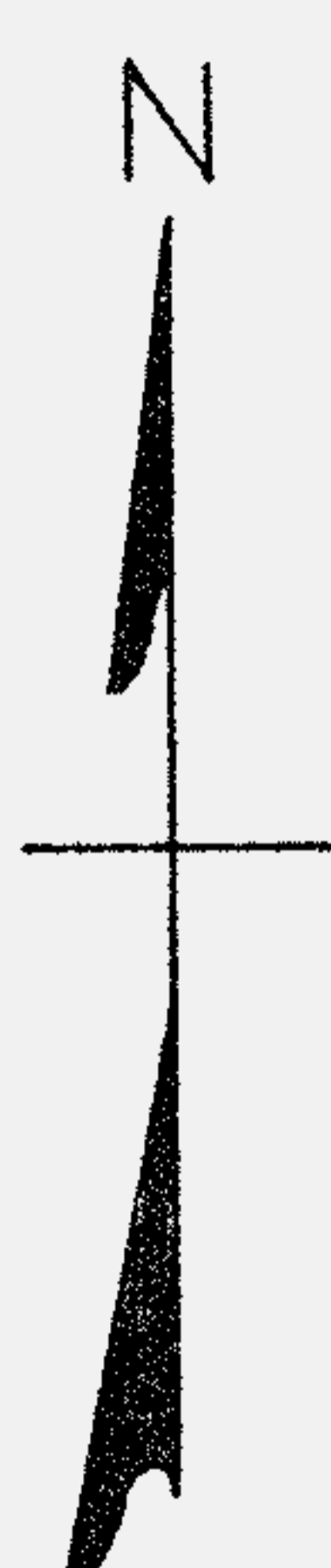

MEDINA-NORWALK ROAD STATE ROUTE 18

Alberta Baker - remaining land