

NOTES: o indicates iron pin previously set.
 • indicates iron pin set on these surveys.

Gary E. Penfound Reg. Surveyor No. 4457

O.L. 13 BRONSON ROAD
 O.L. 24 Stone Man. Fd. Nov.-1966

O.L. 12
 O.L. 25

Wesley F. Swiers
 Parcel No. 2 D. Vol. 1112 Pg. 14

Parcel No. 1
 D. Vol. 1112 Pg. 14

Wesley F. Swiers

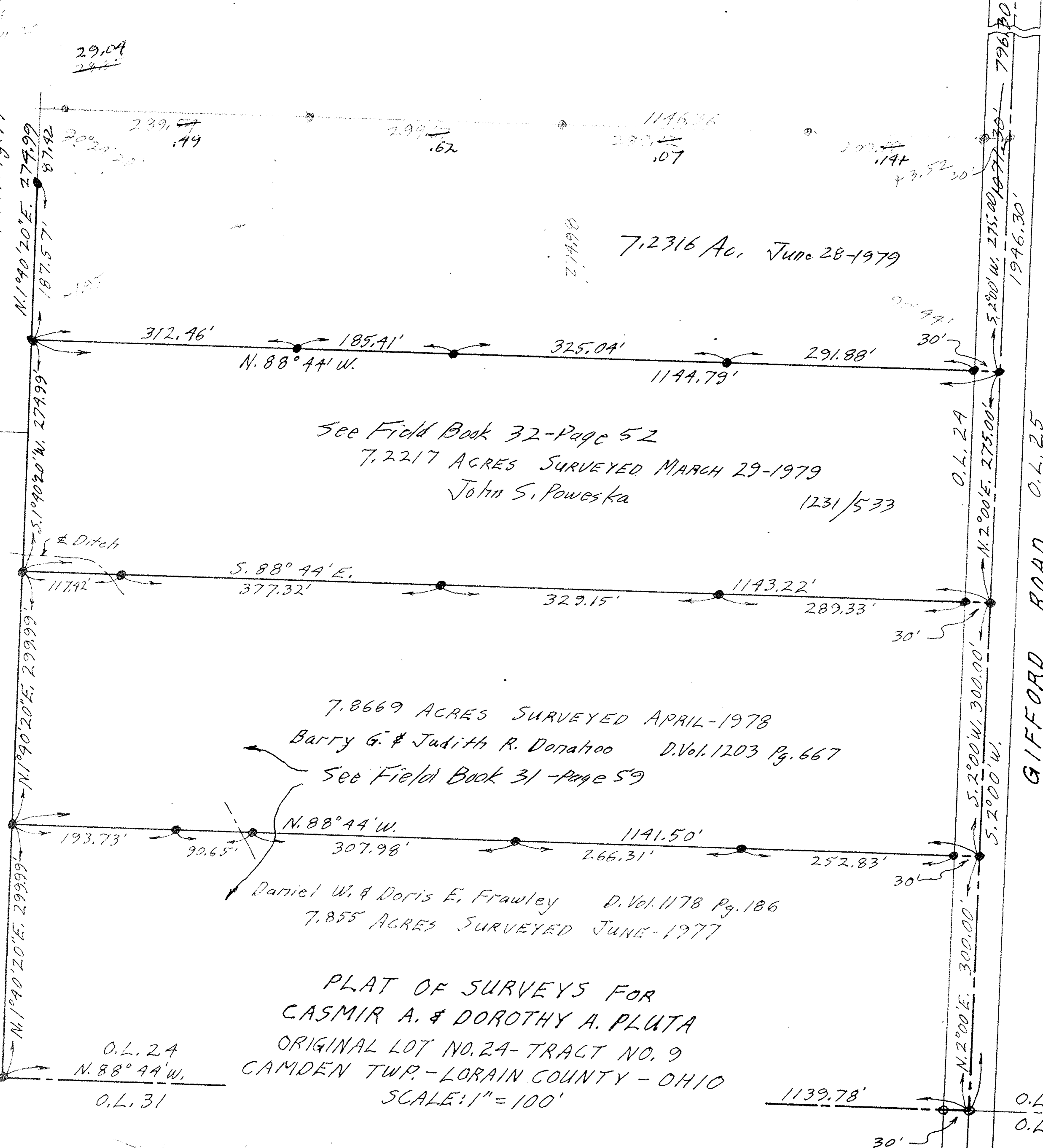

7.2316 Ac. June 28-1979

See Field Book 32-Page 52
 7.2217 ACRES SURVEYED MARCH 29-1979
 John S. Poweska 1231/533

7.8669 ACRES SURVEYED APRIL-1978
 Barry G. & Judith R. Donahoo D. Vol. 1203 Pg. 667
 See Field Book 31-Page 59

Daniel W. & Doris E. Frawley D. Vol. 1178 Pg. 186
 7.855 ACRES SURVEYED JUNE-1977

PLAT OF SURVEYS FOR
 CASMIR A. & DOROTHY A. PLUTA
 ORIGINAL LOT NO. 24 - TRACT NO. 9
 CAMDEN TWP. - LORAIN COUNTY - OHIO
 SCALE: 1" = 100'

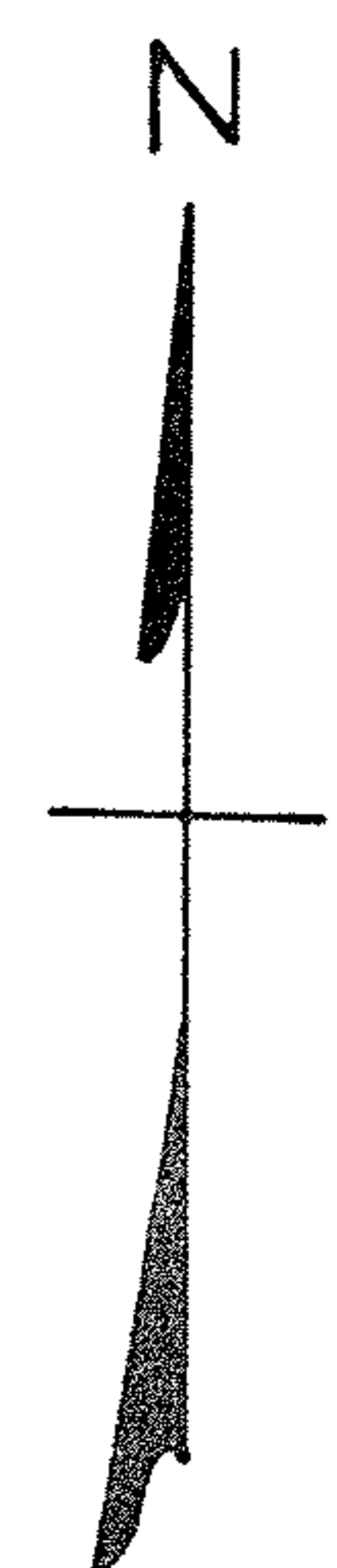

29.04
 24.2

289.57
 .49

299.57
 .62

1146.26
 .07

200.77
 .14 + 37.52 30'

312.46'

N. 88° 44' W.

325.04'

291.88'

1144.79'

O.L. 24

GIFFORD ROAD O.L. 25

S. 88° 44' E.
 377.32'

329.15'

289.33'

7.8669 ACRES SURVEYED APRIL-1978

Barry G. & Judith R. Donahoo D. Vol. 1203 Pg. 667

See Field Book 31-Page 59

N. 88° 44' W.

1141.50'

252.83'

Daniel W. & Doris E. Frawley D. Vol. 1178 Pg. 186

7.855 ACRES SURVEYED JUNE-1977

O.L. 24
 N. 88° 44' W.
 O.L. 31

1139.78'

O.L. 25
 O.L. 30