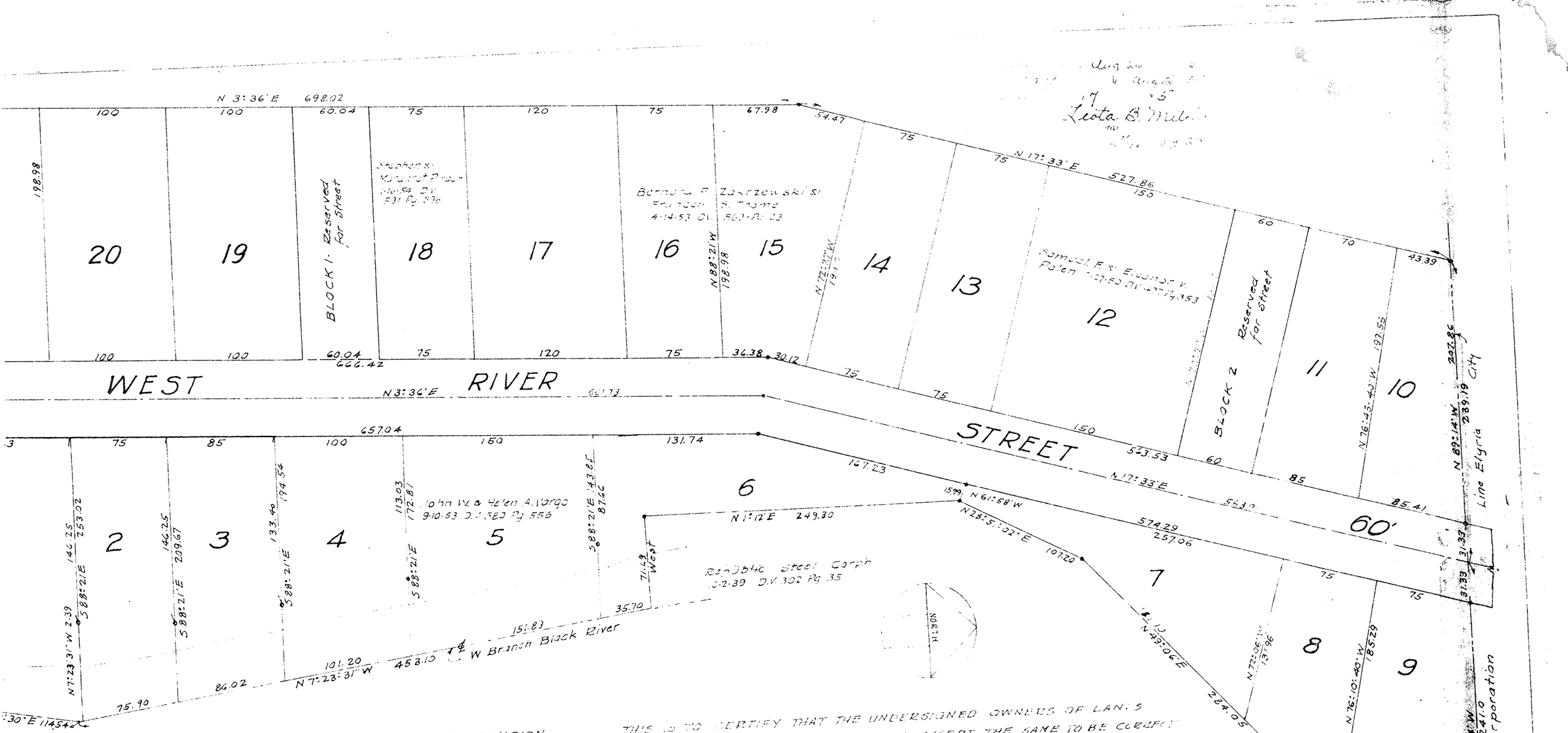

FRANK POLEN SUBDIVISION
PART OF SECTION Nº 3 CARLISLE TWNP
LORAIN CO. OHIO SCALE 1" = 50'
T. W. LAUNDON REGISTERED SURVEYOR

) CERTIFY THAT THE ABOVE PLAT OF FRANK POLEN SUBDIVISION
APPROVED BY THE PLANNING COMMISSION OF THE CITY OF ELYRIA
SOLUTION Nº _____ PASSED AUG. 19 _____ 1954

_____ MAYOR _____ CLERK

D BY BOARD OF TOWNSHIP TRUSTEES OF CARLISLE TOWNSHIP
). OHIO.

D BY COUNTY ENGINEER, LORAIN CO. OHIO.

CERTIFY THAT AT THE REQUEST OF THE OWNERS, I HAVE SURVEYED
ED FRANK POLEN SUBDIVISION AS SHOWN HEREON, BEING A PART OF
CARLISLE TOWNSHIP, LORAIN CO. OHIO AND CONTAINING WITHIN SAID
ACRES OF LAND. MEASUREMENTS ARE IN FEET AND DECIMALS.
ONUMENTS WERE FOUND OR SET AS SHOWN THUS •

REGISTERED SURVEYOR 689

THIS IS TO CERTIFY THAT THE UNDERSIGNED OWNERS OF LANDS
CONTAINED WITHIN THIS PLAT HEREBY ACCEPT THE SAME TO BE CORRECT
BLOCK 1 & 2 ARE RESERVED FOR FUTURE STREET PURPOSES.

STATE OF OHIO } BEFORE ME A NOTARY PUBLIC IN AND FOR SAID COUNTY AND
LORAIN CO. SS. } STATE, PERSONALLY APPEARED FRANK J. POLEN & MAYME L.
POLEN HUSBAND & WIFE; SAMUEL F. POLEN & LEONORE V. POLEN, HUSBAND & WIFE;
STEPHEN PIRACH & MARGARET PIRACH, HUSBAND & WIFE;
BERNARD P. ZAKRZEWSKI, FRANCES, S. (HOME) JOHN W. VARGO
& HELEN A. VARGO HUSBAND & WIFE; WHO ACKNOWLEDGED
THE SIGNING OF THIS PLAT TO BE THEIR FREE ACT & DEED.
IN WITNESS WHEREOF I HAVE HEREUNTO SET MY HAND
AND OFFICIAL SEAL AT _____ OHIO THIS _____
OF _____ 1954

NOTARY PUBLIC