

PLAT OF SURVEYING FOR  
DAVID HAUCK

PART OF EMERALD WOODS GOLF COURSE  
ORIGINAL LOT NO. 4 COLUMBIA TOWNSHIP  
LORAIN COUNTY OHIO  
SCALE: 1" = 60' MARCH & APRIL - 1978  
Gary E. Penfound Reg. Surveyor No. 4457  
See Field Book 32-Page 12

NOTES: ○ indicates iron pin previously set  
unless otherwise designated,  
● indicates iron pin set this survey  
unless otherwise designated.

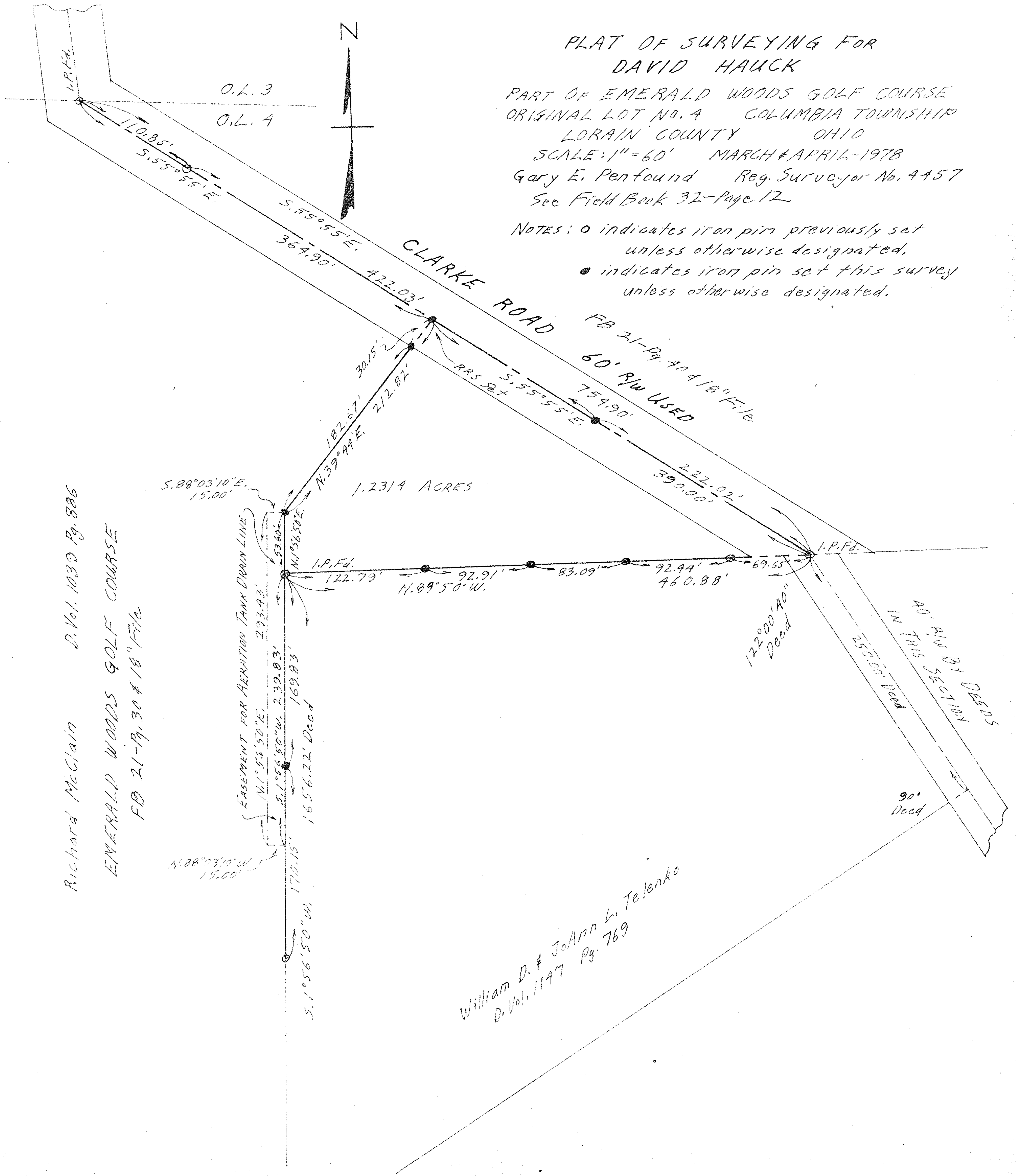

Richard McClain D. Vol. 1030 Pg. 886

EMERALD WOODS GOLF COURSE  
FB 21-Pg. 30 & 18" File

William D. & JoAnn W. Telento  
D. Vol. 1197 Pg. 769