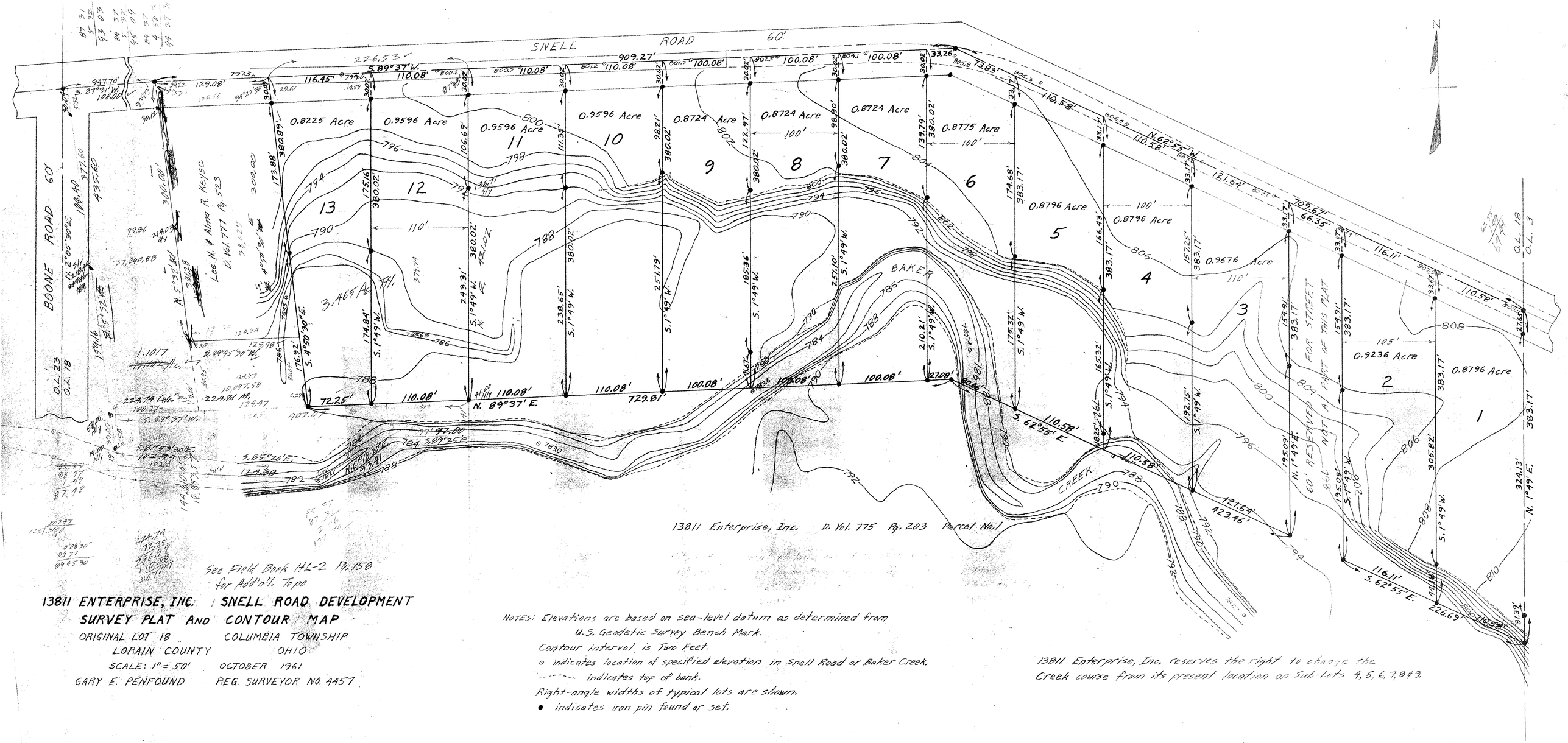

13811 ENTERPRISE, INC. SNELL ROAD DEVELOPMENT

SURVEY PLAT AND CONTOUR MAP

ORIGINAL LOT 18 COLUMBIA TOWNSHIP

LORAIN COUNTY OHIO

SCALE: 1" = 50' OCTOBER 1961

GARY E. PENFOUND REG. SURVEYOR NO. 4457

NOTES: Elevations are based on sea-level datum as determined from U.S. Geodetic Survey Bench Mark.

Contour interval is Two Feet.

⊙ indicates location of specified elevation in Snell Road or Baker Creek.

-------- indicates top of bank.

Right-angle widths of typical lots are shown.

• indicates iron pin found or set.

13811 Enterprise, Inc. reserves the right to change the Creek course from its present location on Sub-Lots 4, 5, 6, 7, 8 & 9.