NOTE: ● indicates iron pin set unless otherwise designated.
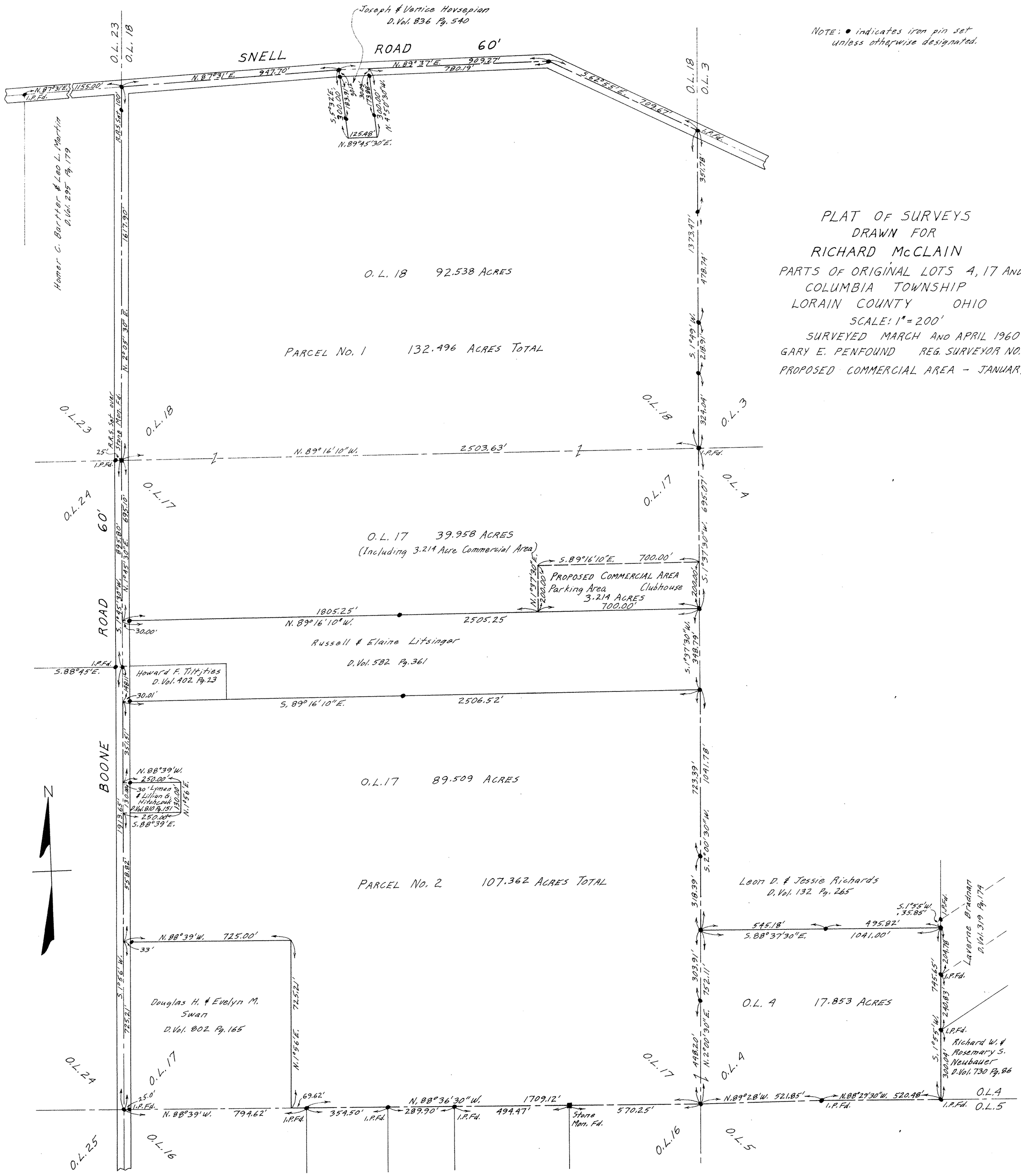
PLAT OF SURVEYS
DRAWN FOR
RICHARD McCLAIN
PARTS OF ORIGINAL LOTS 4, 17 AND 18
COLUMBIA TOWNSHIP
LORAIN COUNTY OHIO
SCALE: 1" = 200'
SURVEYED MARCH AND APRIL 1960
GARY E. PENFOUND REG. SURVEYOR NO. 4457
PROPOSED COMMERCIAL AREA - JANUARY 1966