

PLAT OF SURVEYS FOR
RICHARD C. & JANET V. OHMES

ORIGINAL LOT 72 EATON TOWNSHIP
LORAIN COUNTY OHIO
SCALE: 1" = 60' JUNE 1972

Gary E. Penfound Reg. Surveyor No. 4457

See Field Book 18 - Pg. 21
See Field Book 26 - Pg. 55

NOTES: ○ indicates iron pin found.
● indicates iron pin set
unless otherwise designated.

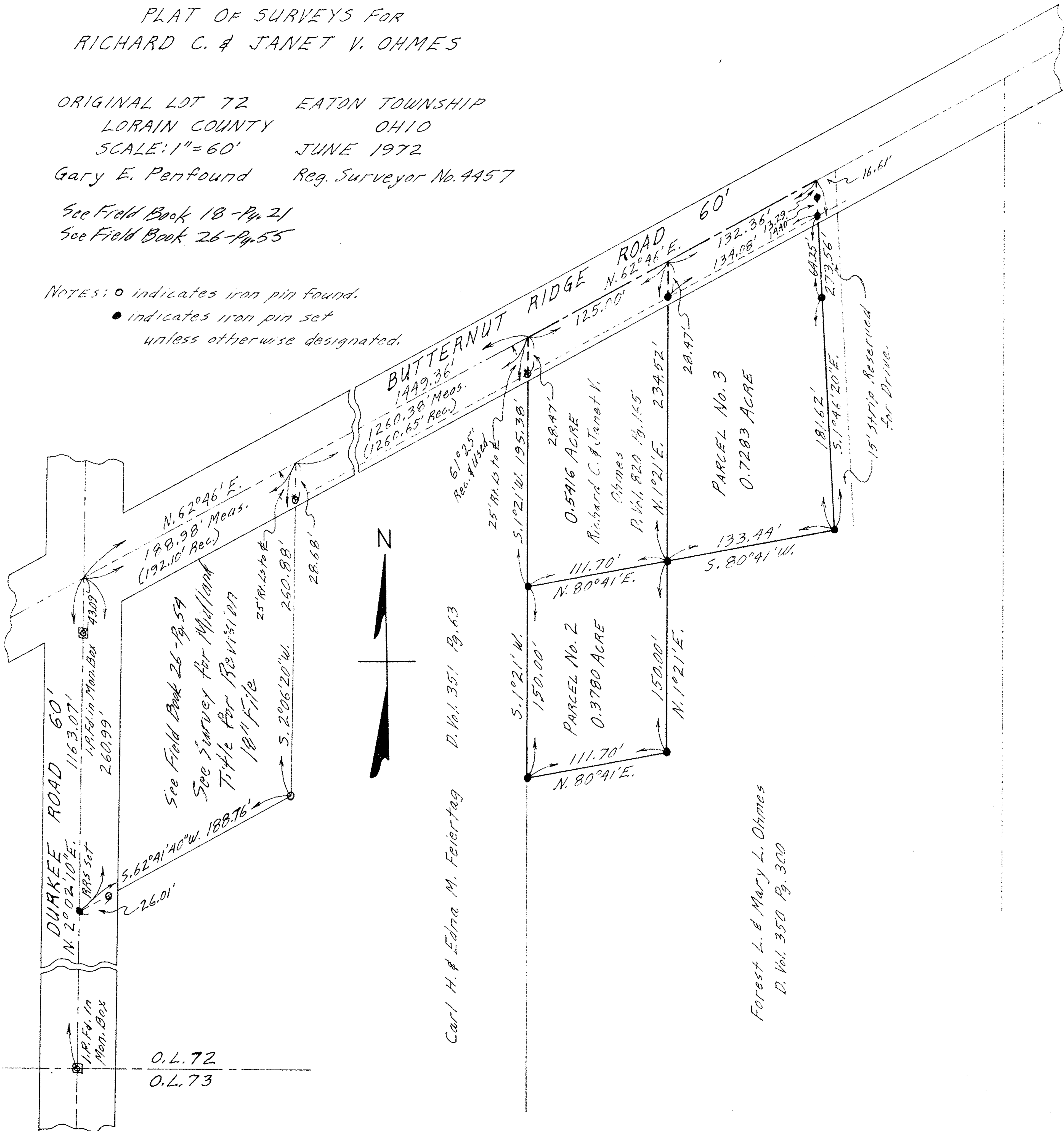

O.L. 72
O.L. 73

Carl H. & Edna M. Feiertag D. Vol. 351 Pg. 63

Forest L. & Mary L. Ohmes
D. Vol. 350 Pg. 300