

Arthur C. & Edna M. Carpenter D. Vol. 151 P. 914-96

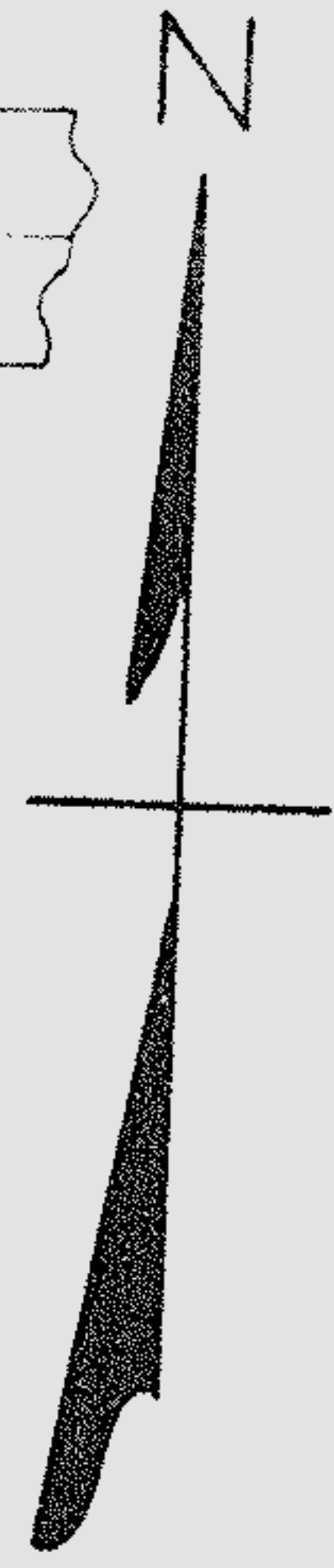
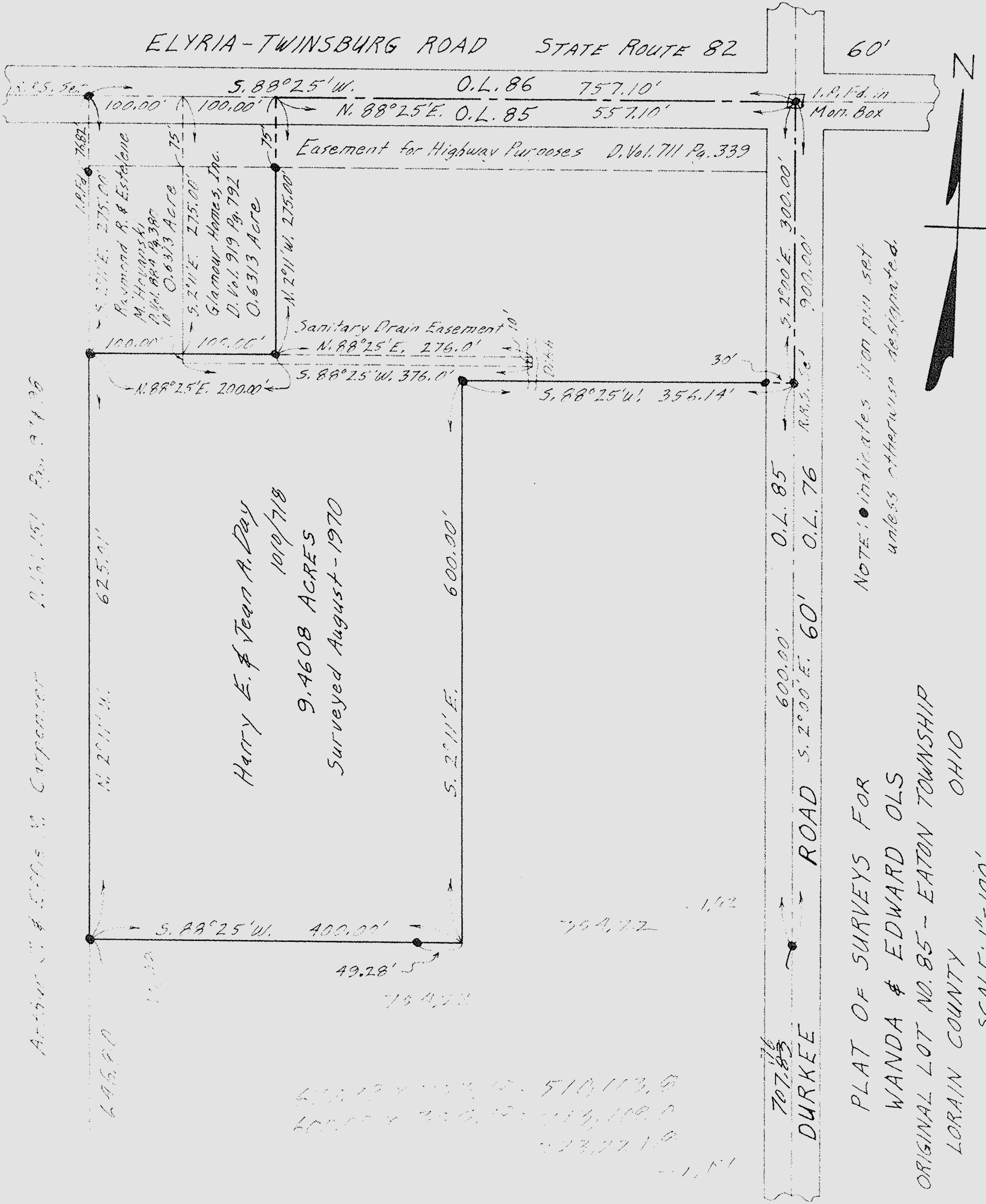

NOTE: ● indicates iron pin set
unless otherwise designated.

PLAT OF SURVEYS FOR
WANDA & EDWARD OLS
ORIGINAL LOT NO. 85 - EATON TOWNSHIP
LORAIN COUNTY OHIO

SCALE: 1"=100'

Gary E. Penfound Reg. Surveyor No. 4457

625.00 x 600.00 = 375,000.00
400.00 x 276.00 = 110,400.00
276.00 x 276.00 = 76,176.00
757.10 x 757.10 = 573,181.21