

Rommie L. Harris First Parcel D. Vol. 1165 Pg. 779

O.L. 43  
O.L. 21

26.61'

Bruce M. & Frederick C. Epoley S/T Vol. 1167 Pg. 64 D. Vol. 1169 Pg. 453

N. 1° 54' 40" E. 6.62'  
At Steel Post Fd. in Conc.



10.0583 ACRES  
Total in Lots 20 & 21

Roberta V. Maiden  
C/T Vol. 1224 Pg. 18

Rommie L. Harris  
Pl. No. 2 D. Vol. 1165 Pg. 779

Lawrence L. & Joan (Joanne) Maiden  
D. Vol. 1056 Pg. 48

Telkor, Inc.  
D. Vol. 980 Pg. 140

11.2851 ACRES  
Total in Lots 20 & 21

Telkor, Inc. D. Vol. 993 Pg. 537

State of Ohio  
D. Vol. 970 Pg. 675

See W's for State R/W Plats

State of Ohio

Parcel No. 12-21  
D. Vol. 977 Pg. 199

MURRAY RIDGE ROAD

10' to The Lake Shore & Michigan Southern Ry. Co.  
D. Vol. 127 Pg. 313  
PENN CENTRAL RR.

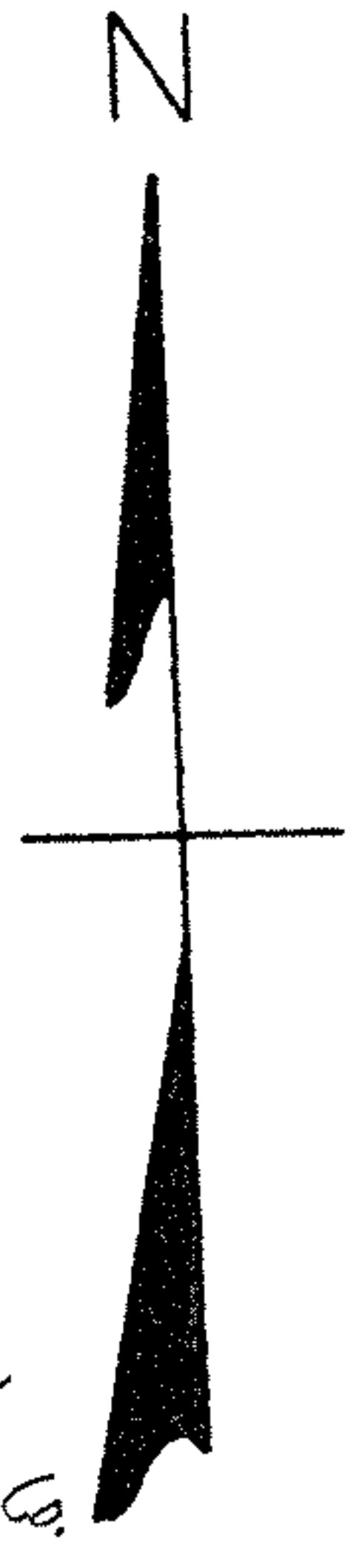

NOTES: o indicates iron pin found from previous surveys unless otherwise designated.  
● indicates iron pin set unless otherwise designated.

Field Book 33 - Page 64  
PLAT OF SURVEYS FOR  
LAWRENCE L. MAIDEN

ORIGINAL LOTS 20 & 21 WEST OF BLACK RIVER  
ELYRIA TWP. LORAIN COUNTY OHIO  
SCALE: 1" = 100' SEPTEMBER-1981

Gary E. Penfound Reg. Surveyor No. 4957

19