

PLAT OF REVISED SURVEYS FOR
 THE ESTATE OF JOHN & KATIE MICHAILO
 ORIGINAL LOT 1 - WEST OF BLACK RIVER - ELYRIA TWP.
 LORAIN COUNTY OHIO

SCALE: 1"=100' REVISED APRIL 1, 1973
 Gary K. Penfound Reg. Surveyor No. 4457

NOTE: • indicates iron pin set unless otherwise designated.

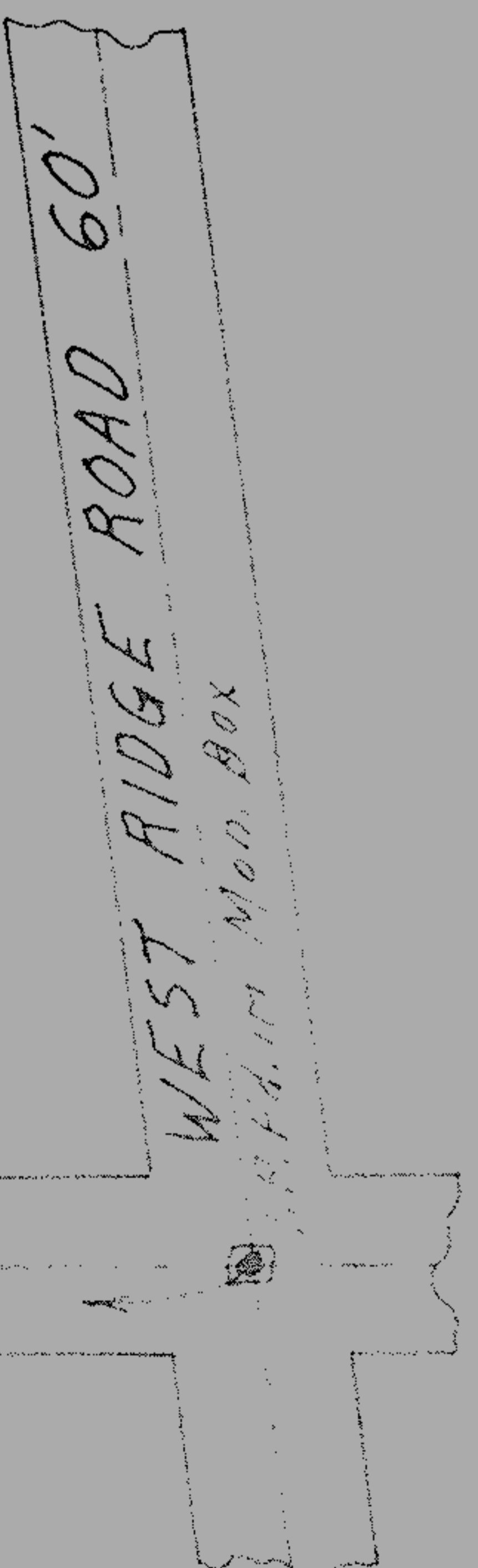
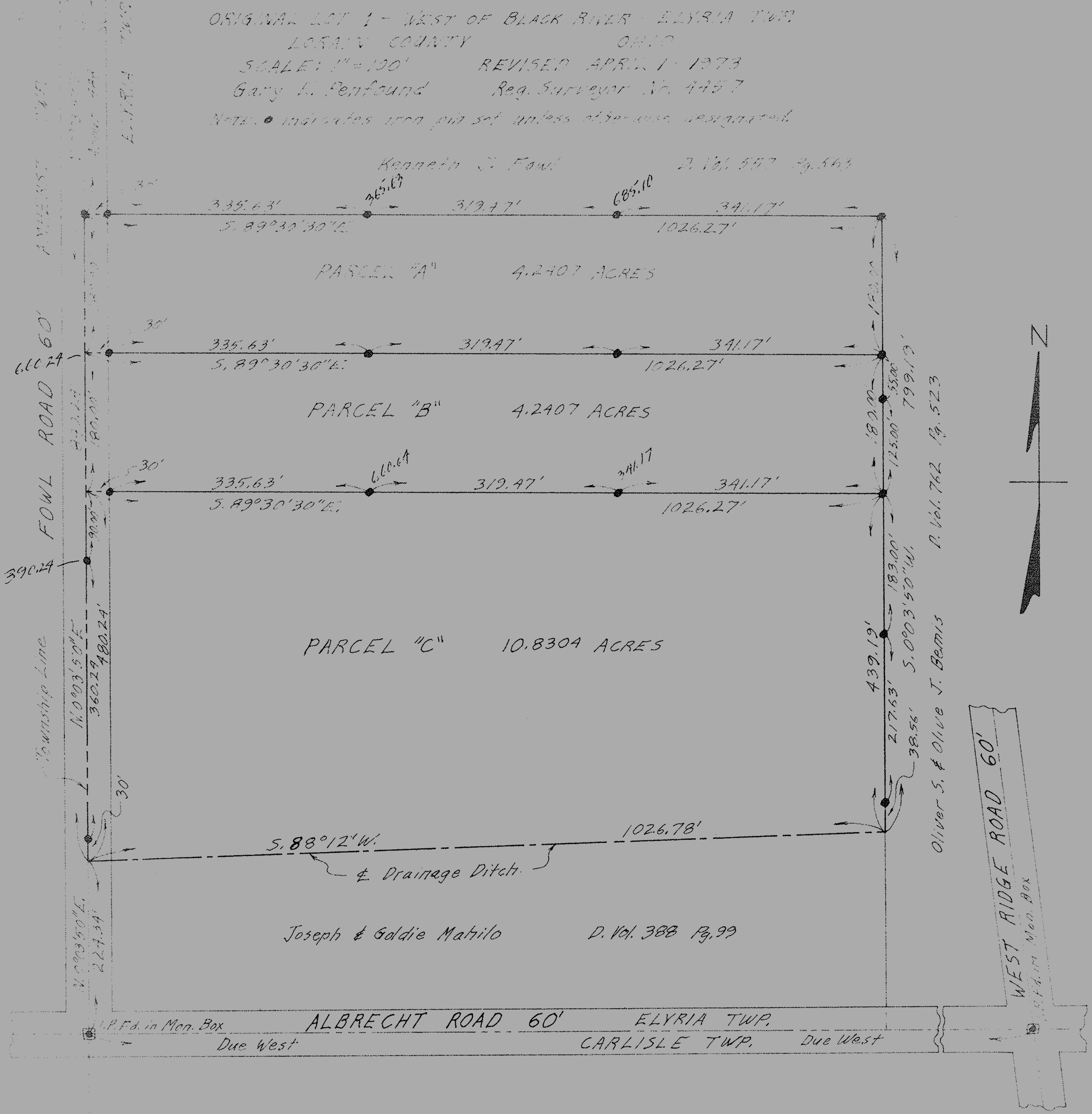

Joseph & Goldie Matilo D. Vol. 388 Pg. 99

Oliver S. & Olive J. Bemis P. Vol. 762 Pg. 523

ALBRECHT ROAD 60' ELYRIA TWP.
 Due West CARLISLE TWP. Due West