

I HEREBY CERTIFY THAT THE
 ABOVE DESCRIBED TRACT HAS
 BEEN LAYED OUT IN ACCORDANCE WITH
 THE PLAN OF THE STATE OF OHIO
 IN THE COUNTY OF LAMAR
 COUNTY, OHIO, BY MARY A. WARD,
 COUNTY CLERK, IN THE YEAR
 1966, AND THAT THE SAID
 TRACTS ARE SUBJECT TO THE SAME
 TERMS AND CONDITIONS AS THE SAME
 ARE SET FORTH IN THE
 COUNTY RECORDS.
 MARY A. WARD
 COUNTY CLERK

SUBLOT NO. 33
 332 AC
 MARY LOUISE THORNTON
 MARY LOUISE THORNTON

SUBLOT NO. 41
 332 AC
 STELLA KUMPLEY
 STELLA KUMPLEY

SUBLOT NO. 45
 332 AC
 ROSE WISBY
 ROSE WISBY
 MARY A. WARD
 MARY A. WARD

SUBLOT NO. 110
 332 AC
 THOMAS BLANCO
 Local A. Blanco
 Local A. Blanco

SUBLOT NO. 41
 332 AC
 JOHN MURPHY
 JOHN MURPHY
 JOHN MURPHY
 JOHN MURPHY

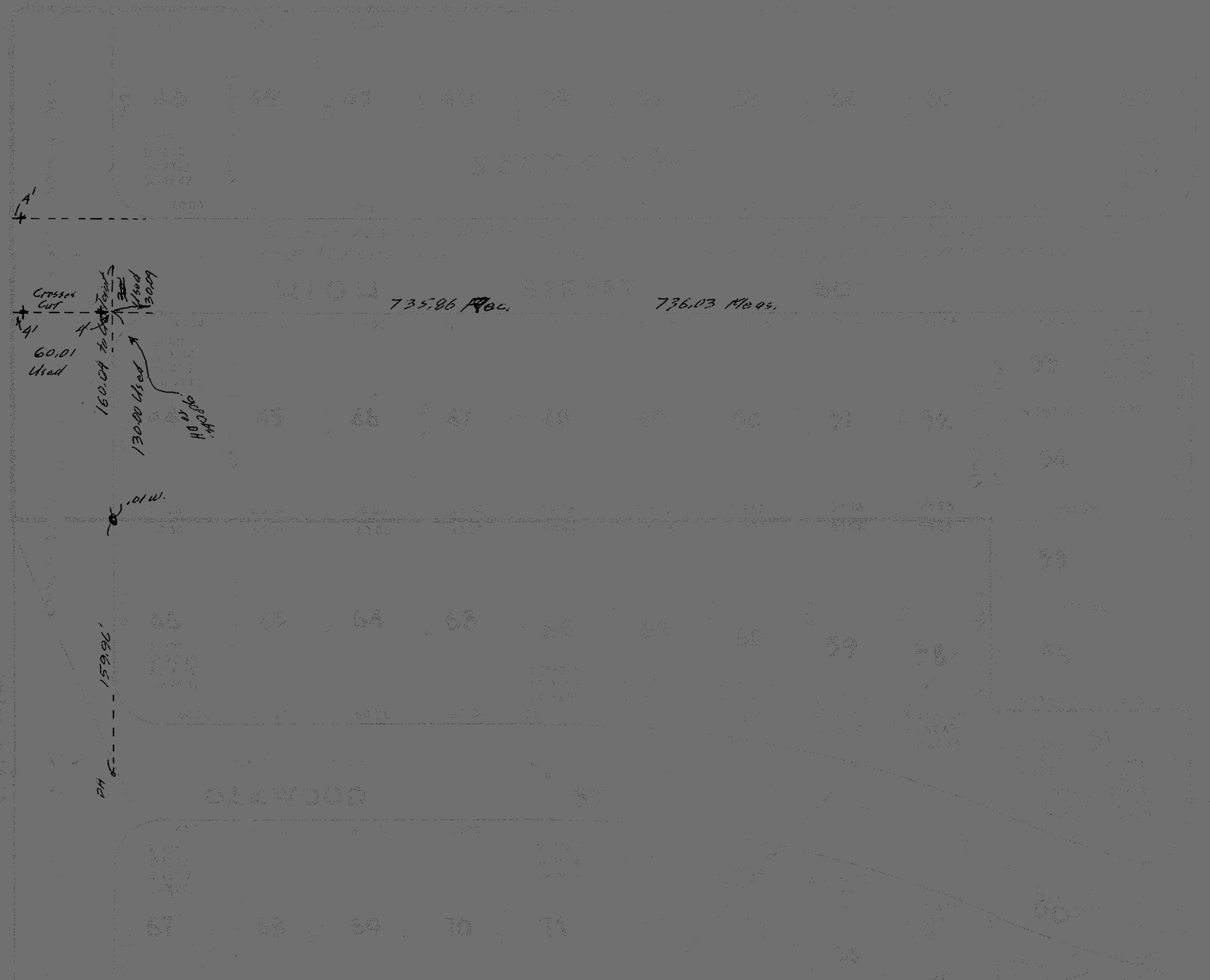

Crosses Cut 140.55+
 4' x 15" Deep 140.66
 T-29 As -
 70.20
 60.07
 Ohio Bar - Betteski
 9/1/66