

**SURVEY MAP
FOR**

THE SHELL PETROLEUM CORP.
(JANE GRAY ESTATE)
LOT 113 EAST OF BLACK RIVER
CITY OF ELYNIA LORAIN CO. OHIO
Scale 1" = 20 FT JULY 21-1947
C.E. Reinhardt Registered Surveyor

Area Jane Gray Estate
To the line Lot 113 Front to 2nd St
Occupied by to front of 2nd St

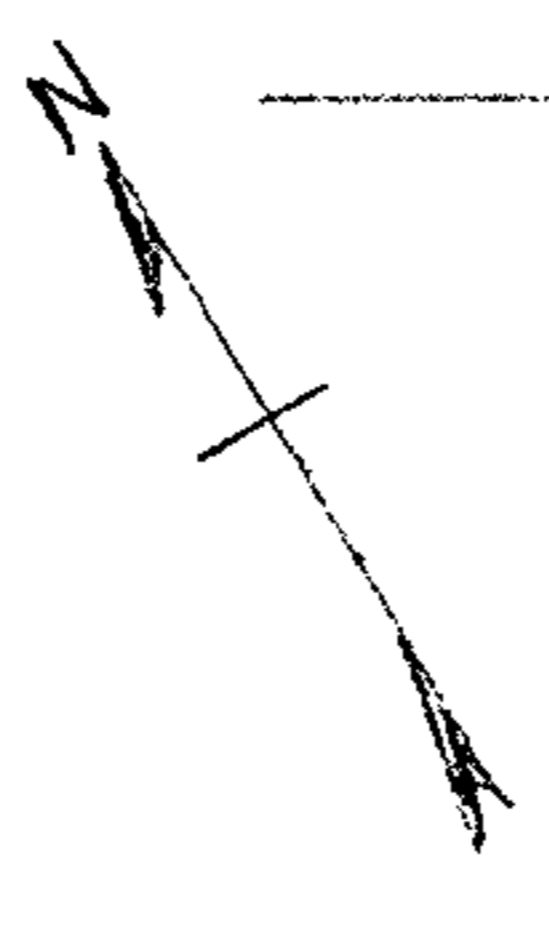

EAST BROAD STREET 66'

150.04' S 87° 51' S

149° 54'
43.24'
5.97.35.7'
2.58.24.5'
4.096'
25.08'
130'

133.20'
136.17' Mens & Deed

EAST BROAD STREET 66'

5-30° 25' W 17.56'

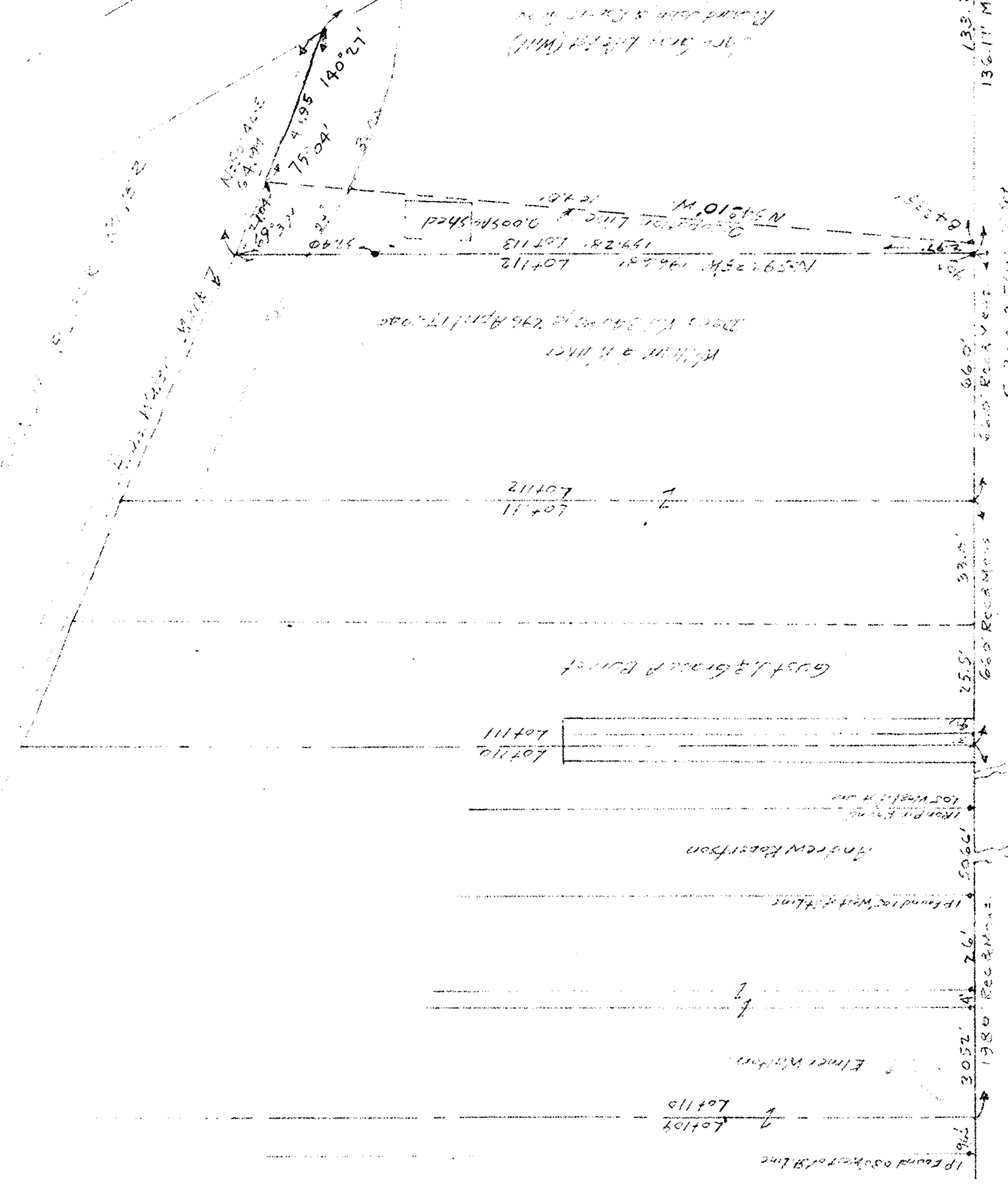

0.4930E
Found John & Kate
Jane Gray Estate (M.N.)
Deed Vol. 123 Page 309 City of Elyria

William & H. H. H. H. H.
Deed Vol. 340 Page 296 April 17-1900

Lot 111
Lot 112

Lot 110
Lot 111

Lot 113
Lot 110

Andrew Kesterson

1/ Found 100' West of Line

Elmer Wilson

1/ Found 100' West of B Line

1/ 1947