



Scale 1" = 50'

September 19, 2004

Curve	Delta Angle	Radius	Arc	Tangent	Chord	Chord Bearing
1	28°33'00"	265.03	132.06	67.43	130.70	N 5°18'42"E
2	3°40'33"	265.03	17.00	8.50	17.00	N 17°44'55"E
3	2°36'50"	265.03	12.09	6.05	12.09	S 7°39'23"E
4	3°40'33"	265.03	17.00	8.50	17.00	S 17°44'55"W
5	25°56'10"	265.03	119.97	61.03	118.95	N 6°37'07"E

Line	Bearing	Distance
1	N 81°05'00"E	25.00'
2	S 0°25'00"E	25.00'
3	N 70°43'52"W	30.04'
4	S 80°46'16"W	30.02'
5	N 8°59'08"W	24.80'
6	N 76°06'57"W	24.04'

Point	Northing	Easting	Description
47	5000.32210	4999.74310	If +bent
48	4989.94630	5028.25660	pkset
49	5105.35800	5039.08200	pkset
50	4958.20160	4878.92810	IRON PIN FOUND
51	4961.00660	4867.84970	fence
52	4983.38530	4757.75400	nail
53	4956.86330	4718.70860	IRON PIN FOUND
54	4962.05240	4721.44750	fence
55	5041.61110	4748.93390	IRON PIN FOUND
56	5042.54030	4909.27420	IRON PIN FOUND
57	5042.96980	4908.98090	IRON PIN SET
58	4959.21230	4839.37560	barn
59	4958.86190	4831.25770	barn
60	4675.65320	5234.86720	pt
61	4711.02800	5159.40730	pt
62	4749.25750	4994.58280	pt
63	4940.52150	5062.81420	pt
64	5078.42900	5093.04310	pt
65	5268.16890	5043.89280	pt
66	5268.16890	5043.89280	pt
67	5272.04380	5068.59070	pt
68	5307.99090	5297.70790	pt
69	4679.21820	4999.54810	pt
70	4714.59290	4924.08830	pt
71	4752.82250	4759.26370	pt
72	4773.44500	5301.59530	pt
73	4748.44570	5301.77710	pt
74	4715.16530	5228.66530	pt
75	4750.54000	5153.20550	pt
76	4788.76960	4988.38100	pt
77	4980.03350	5056.61240	pt
78	5110.17240	5068.71160	pt
79	5243.66930	5047.76680	pt
80	4996.22430	5061.79470	pt
81	5133.58550	5298.97620	pt
82	5098.19010	5070.32240	pt
83	5117.38870	5194.34530	pt
84	5018.63920	5210.11050	pt
85	4756.00780	5129.63130	pt
86	4869.76970	5017.27690	pt
87	4824.42490	5144.43370	IRON PIN FOUND
88	4996.49360	5061.37270	IRON PIN FOUND
89	5098.91550	5070.31750	IRON PIN FOUND
90	5302.67960	5007.26380	I.P. FD.IN MON.
91	4788.59550	4988.34570	IRON PIN FOUND
92	4999.57670	5220.85490	nail
93	5019.35430	5209.70720	IRON PIN FOUND
94	5118.10850	5194.18410	IRON PIN FOUND
95	5049.04020	5299.57390	IRON PIN FOUND
96	4784.44820	5235.62060	nail
97	4806.90540	5301.35590	REBAR SET
98	4756.00860	5129.63500	REBAR SET
99	4743.16320	5237.84750	nail
100	4715.17250	5228.66750	REBAR SET
101	4715.10880	5228.57910	I.P. FD BENT + LOOSE
102	4980.29870	5056.23790	IRON PIN FOUND
103	4869.76250	5017.27570	REBAR SET
104	5007.97720	5299.89970	REBAR SET
105	4817.45960	5167.94220	nail
106	4824.42510	5144.43360	REBAR SET
107	4764.17670	5141.94100	nail
108	4750.23920	5152.97580	IRON PIN FOUND
109	5133.56170	5298.97650	REBAR SET

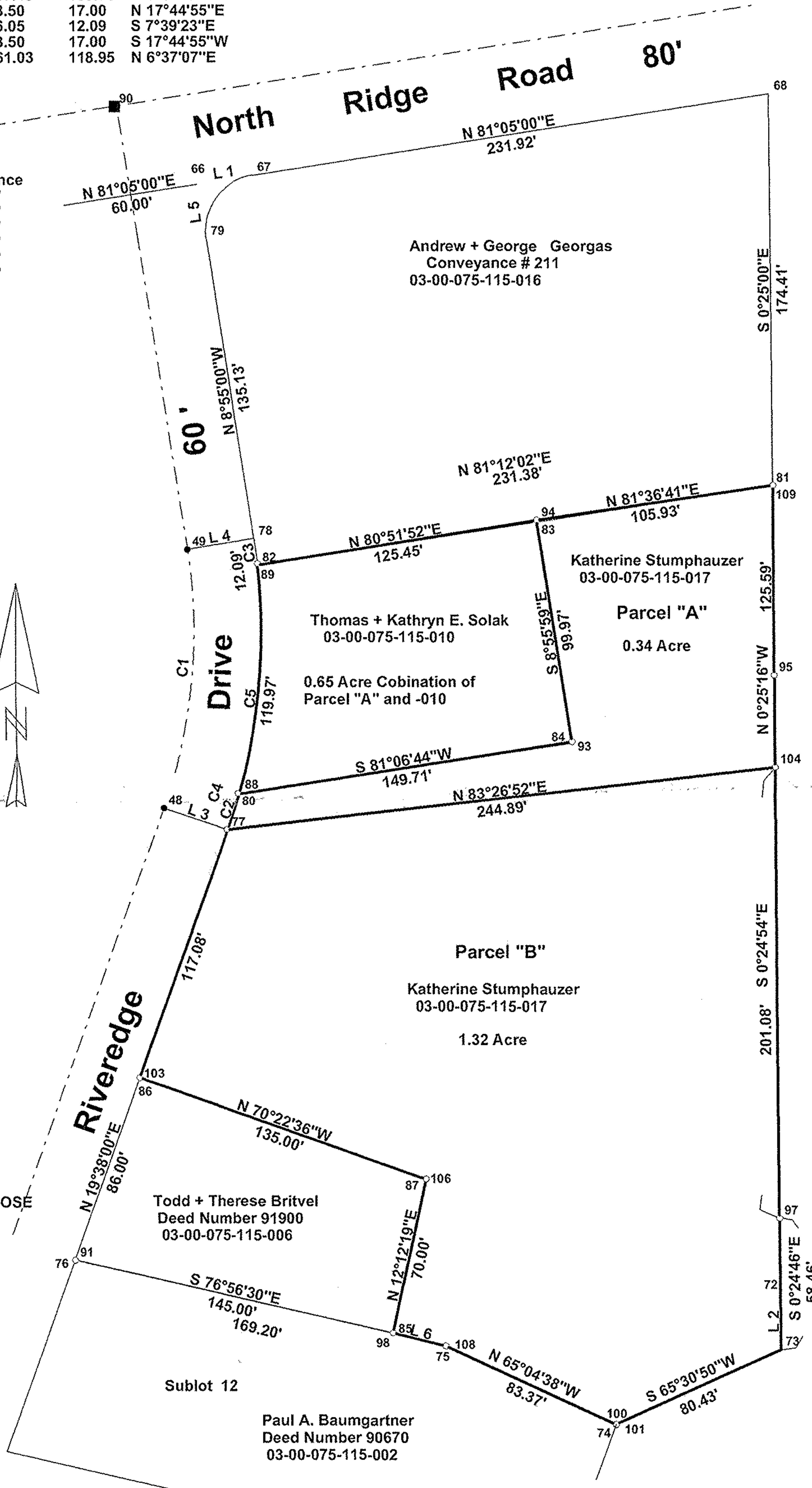

Being known as part of Parcel "A" of the River Heights Subdivision in Original Lot 75 of Sheffield Township County of Lorain, in the State of Ohio.

No 02106
 APPROVED
 COUNTY CO.
 6-5-06
 3-00-075-A
 JHATfield
 #06-02106

Note: Only copies signed with Red Ink shall be considered Valid.

Patrick A. McGannon
 Patrick A. McGannon P.S. 7154

Prepared for Thomas and Kathryn Solak of 5519 Riveredge Drive Elyria, Ohio, 44035

Note: Bearings shown are to an assumed meridian and are used to describe angles only.

Boundary Survey

Patrick A. McGannon Registered Professional Surveyor

1731 Gettysburg Drive, Lorain, Ohio 44053

(440)-2822712

