LOT SPLIT

MADE FOR

JAMES W. RIESECK & DONNA P. RIESECK

PARCEL No. 12-00-050-000-028
AT 19555 COLUMBIA WEST RIVER ROAD
IN ORIGINAL COLUMBIA TOWNSHIP LOT No.'s 50 & 51
SITUATED IN COLUMBIA TWP., COUNTY OF LORAIN
AND STATE OF OHIO

OCT. 24, 2005 MAY 18, 2006 1" = 50'

CIPS - CAPPPED 5/8" IRON PIN SET
IP FD.- IRON PIN OR PIPE FOUND

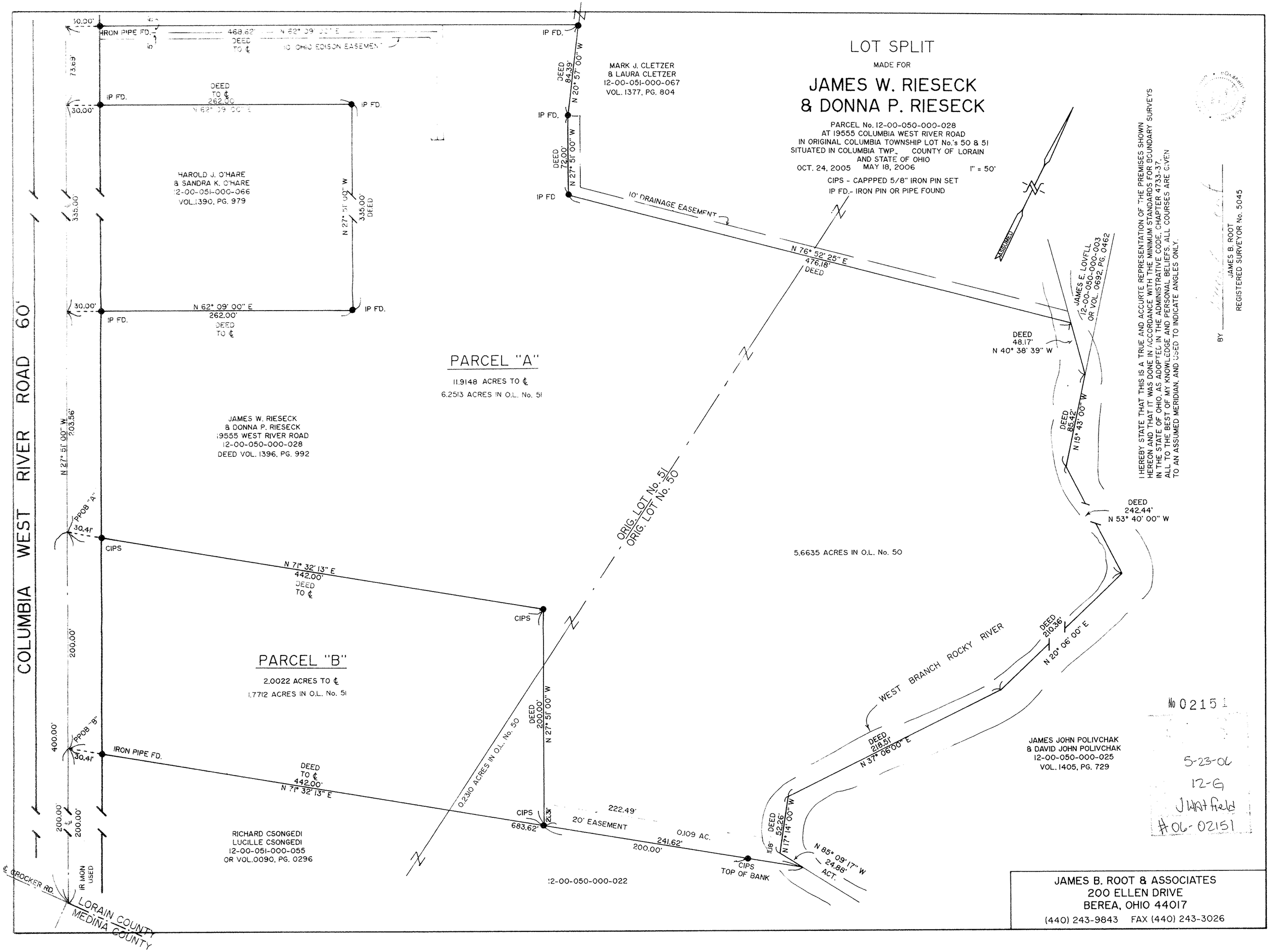

I HEREBY STATE THAT THIS IS A TRUE AND ACCURTE REPRESENTATION OF THE PREMISES SHOWN HEREON AND THAT IT WAS DONE IN ACCORDANCE WITH THE MINIMUM STANDARDS FOR BOUNDARY SURVEYS IN THE STATE OF OHIO, AS ADOPTED IN THE ADMINISTRATIVE CODE, CHAPTER 4733-37, ALL TO THE BEST OF MY KNOWLEDGE AND PERSONAL BELIEFS. ALL COURSES ARE GIVEN TO AN ASSUMED MERIDIAN, AND USED TO INDICATE ANGLES ONLY.

BY _____
JAMES B. ROOT
REGISTERED SURVEYOR No. 5045

No 02151

5-23-06
12-G
J Hartfield
#06-02151

JAMES B. ROOT & ASSOCIATES
200 ELLEN DRIVE
BEREA, OHIO 44017
(440) 243-9843 FAX (440) 243-3026