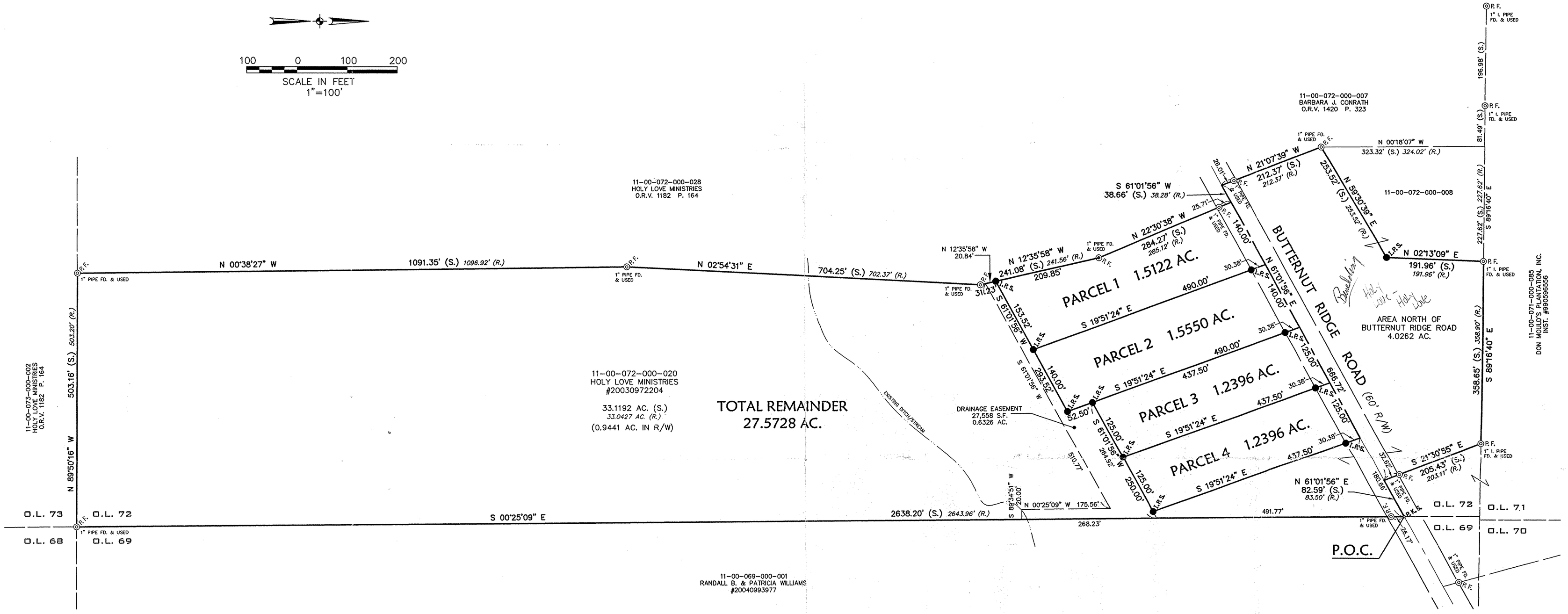

Need map w/stamp
told Dennis

LEGEND

- ⊚R.F. – IRON PIPE FOUND
- ◦P.K.S. – PKNAIL SET
- ●I.R.S. – 5/8" CAPPED REBAR SET "KS ASSOCS INC PROP MARKER"

ABBREVIATIONS

AC.	–	ACRES
(S.)	–	SURVEYED
(R.)	–	RECORD
FD.	–	FOUND
P.O.C.	–	POINT OF COMMENCEMENT

SURVEYOR'S NOTES:

1. The basis of bearings for this survey is N 00° 05' 18" W on the centerline of Archer Road from State of Ohio Department of Transportation Right of Way Plans LOR-20-15.99.

2. This map and the survey on which it is based have been prepared without the benefit of a title report and are not intended to reflect all easements, encumbrances, or other circumstances affecting the title to the property shown hereon.

3. In addition to the deeds and plats listed hereon, other pertinent documents used in preparing this survey include:

State of Ohio Department of Transportation Right of Way Plans LOR-20-15.99.

Dennis L. Repp
Professional Surveyor Ohio No. 6952

Date of Survey: October 31, 2005

06-02142

11-00-072-000-073 > 078
11-B

DATE	DESCRIPTION	BY
10-28-05	ORIGINAL ISSUE	ABR

REVISIONS

DATE: 08/28/05
DRAWN BY: ABR
CH'D BY:
DWG. NAME: O-SPLIT01
PATH: 03226
F.B.

KS Associates, Inc.
260 Burns Rd. Suite 100
Elyria, Ohio 44035
Phone (440) 365-4730
Fax (440) 365-4790
mailroom@ksassoc.com
www.ksassoc.com
KS ASSOCIATES

SPLIT MAP OF THE LANDS OF HOLY LOVE MINISTRIES

OF PART OF
ORIGINAL EATON TOWNSHIP LOT NO. 72
TOWNSHIP OF EATON, COUNTY OF LORAIN, STATE OF OHIO

SHEET 1 OF 1

JOB NO. 03226-HLM