

SURVEY MAP

OF
 TWO PARCELS ON LEAR ROAD
 PART OF AVON TWP SECTION NO. 20
 CITY OF AVON LAKE
 COUNTY OF LORAIN, OHIO

FOR
SYLVESTER CONSTRUCTION

BY
THE HENRY G. REITZ ENGINEERING CO.
 4214 ROCKY RIVER DR., CLEVELAND OHIO 44135
 PH (216) 251-3033 - FAX (216) 251-5149

BY:  VICE-PRESIDENT
 JAMES T. SAYLER, REG. SURVEYOR #S-7425
 SCALE: 1"=60' NOVEMBER, 2004

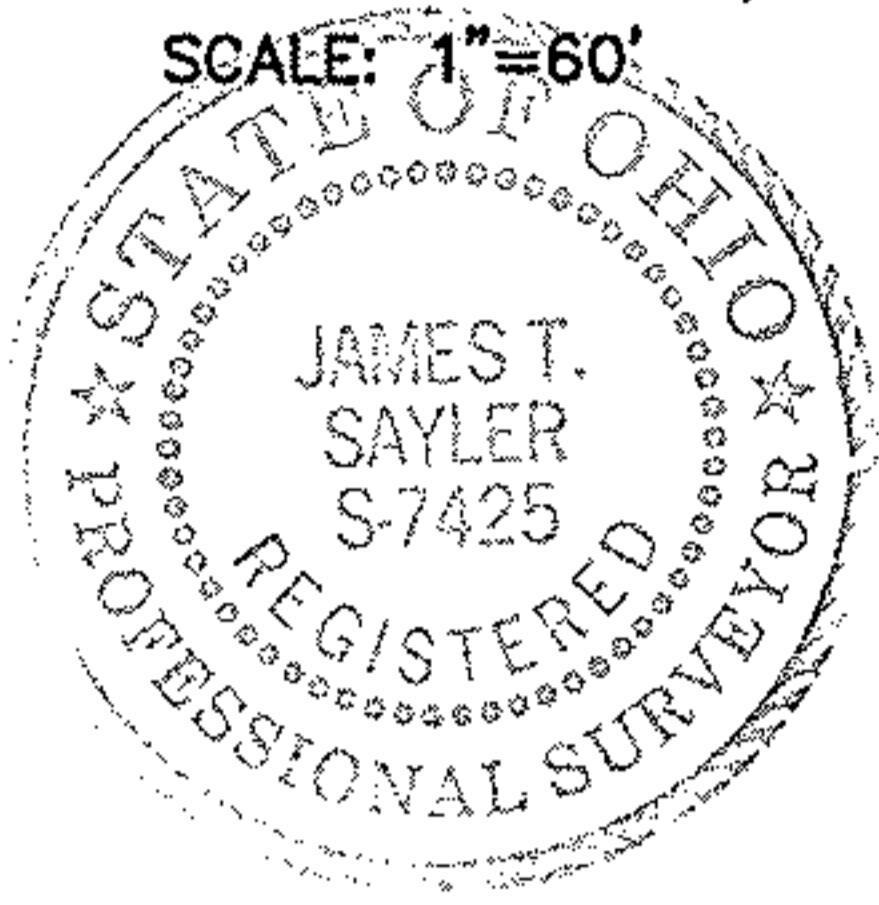

No 02159
 APPROVED
 LORAIN CO.
 MAP 100
 DATE 5-23-06
 BY JMATfield
 #06-02159

LEGEND

○ DENOTES 5/8" CAPPED
 (REITZ ENG)
 IRON PIN SET

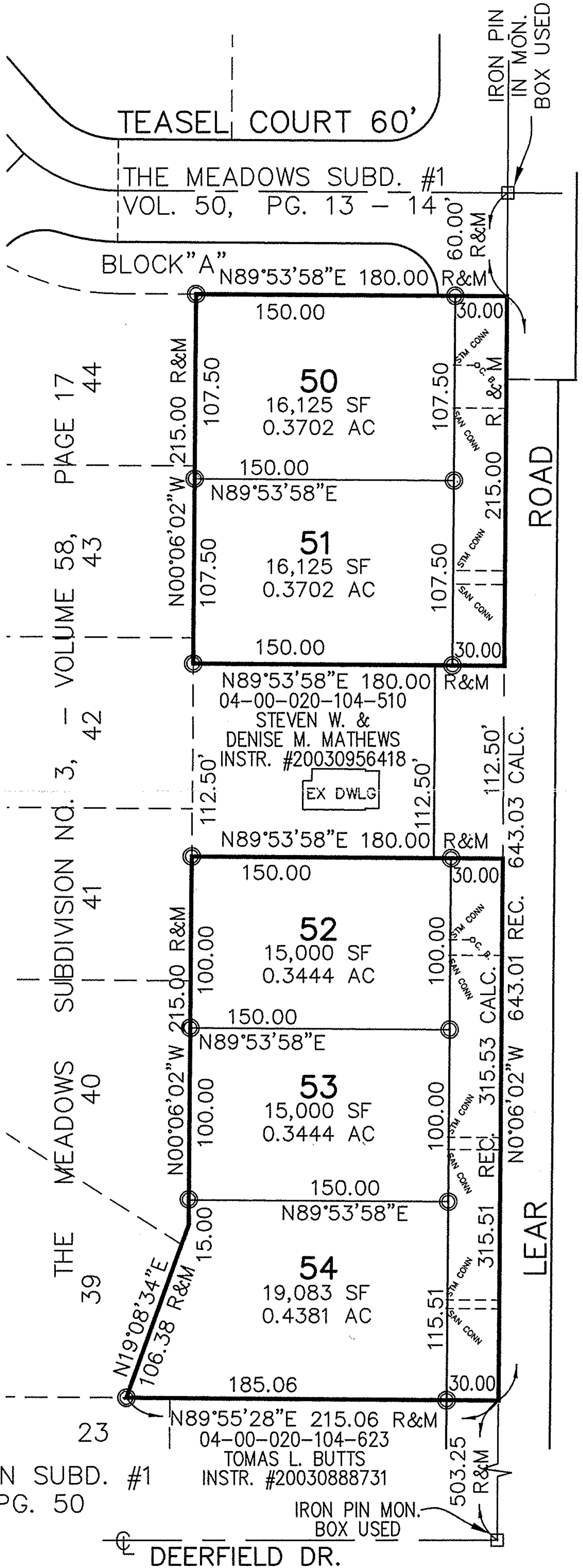
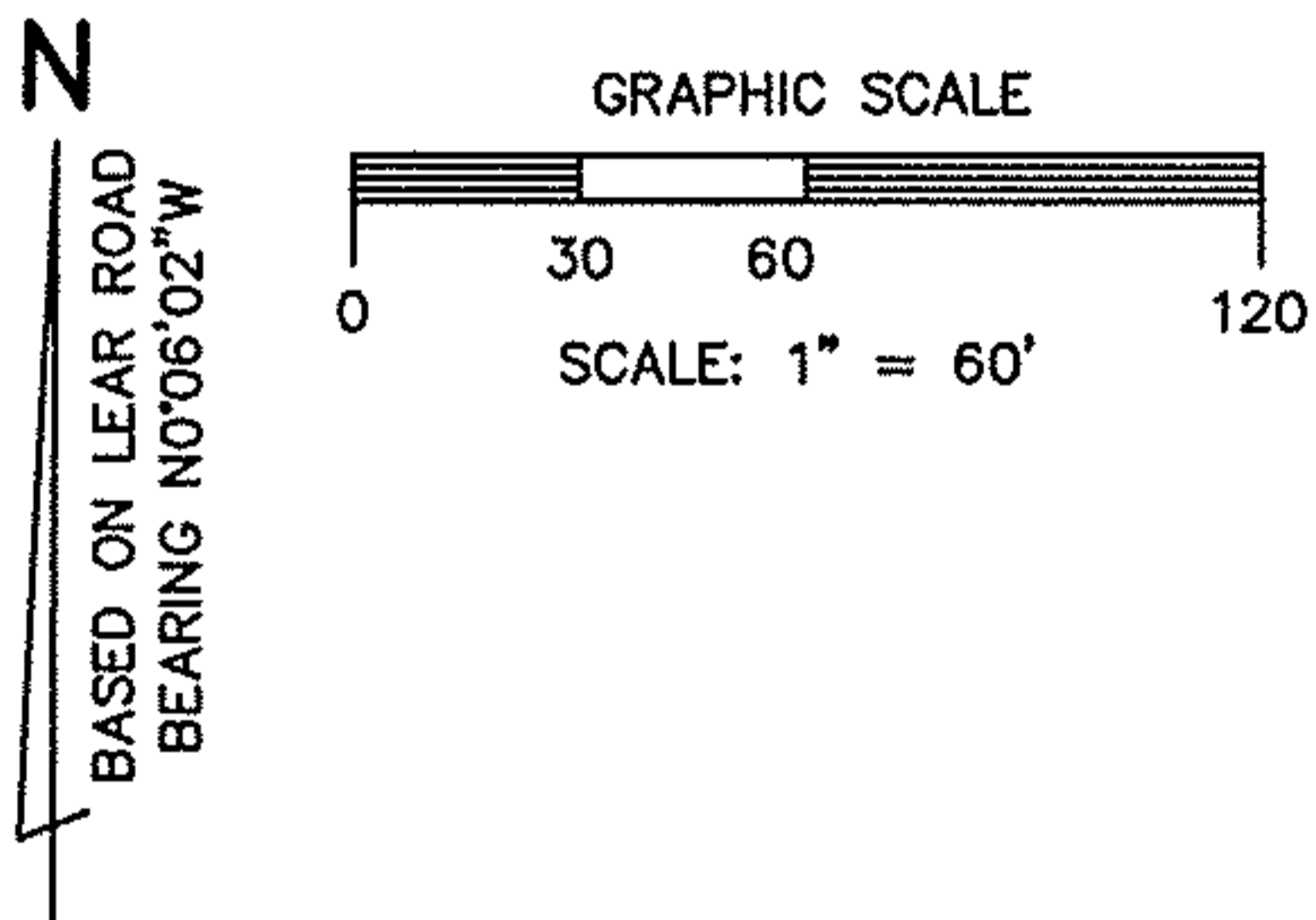

CANEEL RUN SUBD. #1
 VOL. 58, PG. 50

DEERFIELD DR.