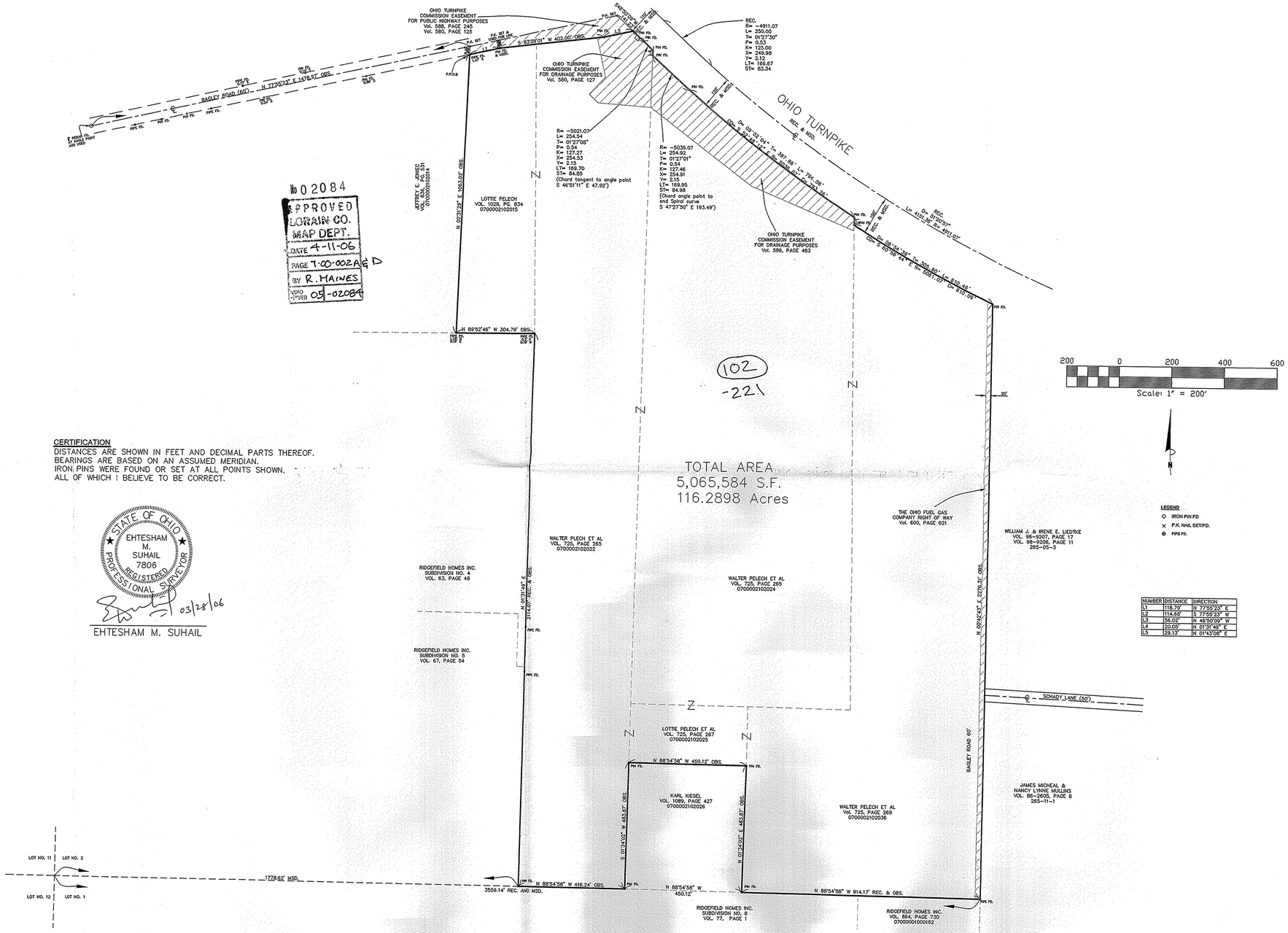

NUMBER	DISTANCE	DIRECTION
L1	118.79'	N 77°50'23" E
L2	114.68'	S 77°55'23" W
L3	56.02'	N 46°50'09" W
L4	20.05'	N 01°31'49" E
L5	29.13'	N 01°43'08" E

No 02084
APPROVED
LORAIN CO.
MAP DEPT.
DATE 4-11-06
PAGE T-00-002 A & D
BY R. MAINES
VOLUME-PAGE 05-02084

CERTIFICATION

DISTANCES ARE SHOWN IN FEET AND DECIMAL PARTS THEREOF.
BEARINGS ARE BASED ON AN ASSUMED MERIDIAN.
IRON PINS WERE FOUND OR SET AT ALL POINTS SHOWN.
ALL OF WHICH I BELIEVE TO BE CORRECT.

STATE OF OHIO
EHTESHAM M. SUHAIL
7806
REGISTERED PROFESSIONAL SURVEYOR

03/28/06

EHTESHAM M. SUHAIL

NO.	DATE		BY

REVISIONS

REFERENCE DRAWINGS

Suhail & Suhail, Inc.
Consulting Engineers & Surveyors

8401 Chagrin Road, Suite 17
Chagrin Falls, Ohio 44023
(440) 708-1330 Fax: (440) 708-1334

DR. BY FA
CHK. BY RN
DATE MAR. 27, 2006
SCALE 1" = 200'

CONSOLIDATION PLAT FOR

P.P. NO. 07-00-002-102-015
P.P. NO. 07-00-002-102-022
P.P. NO. 07-00-002-102-024
P.P. NO. 07-00-002-102-025
P.P. NO. 07-00-002-102-036

PREPARED FOR
BAGLEY ROAD LAND DEVELOPMENT COMPANY, LLC
1220 HURON RD., 8th FLOOR
CLEVELAND, OHIO 44155

S&S JOB NO. 05128

SHEET NO. 1 OF 1