

Morris L. Hurst
 Remainder of Parcel No. 2
 D. Vol. 564 P. 66

Glenn I. & Emily L. Hobbs
 94 Vol. 269 P. 411

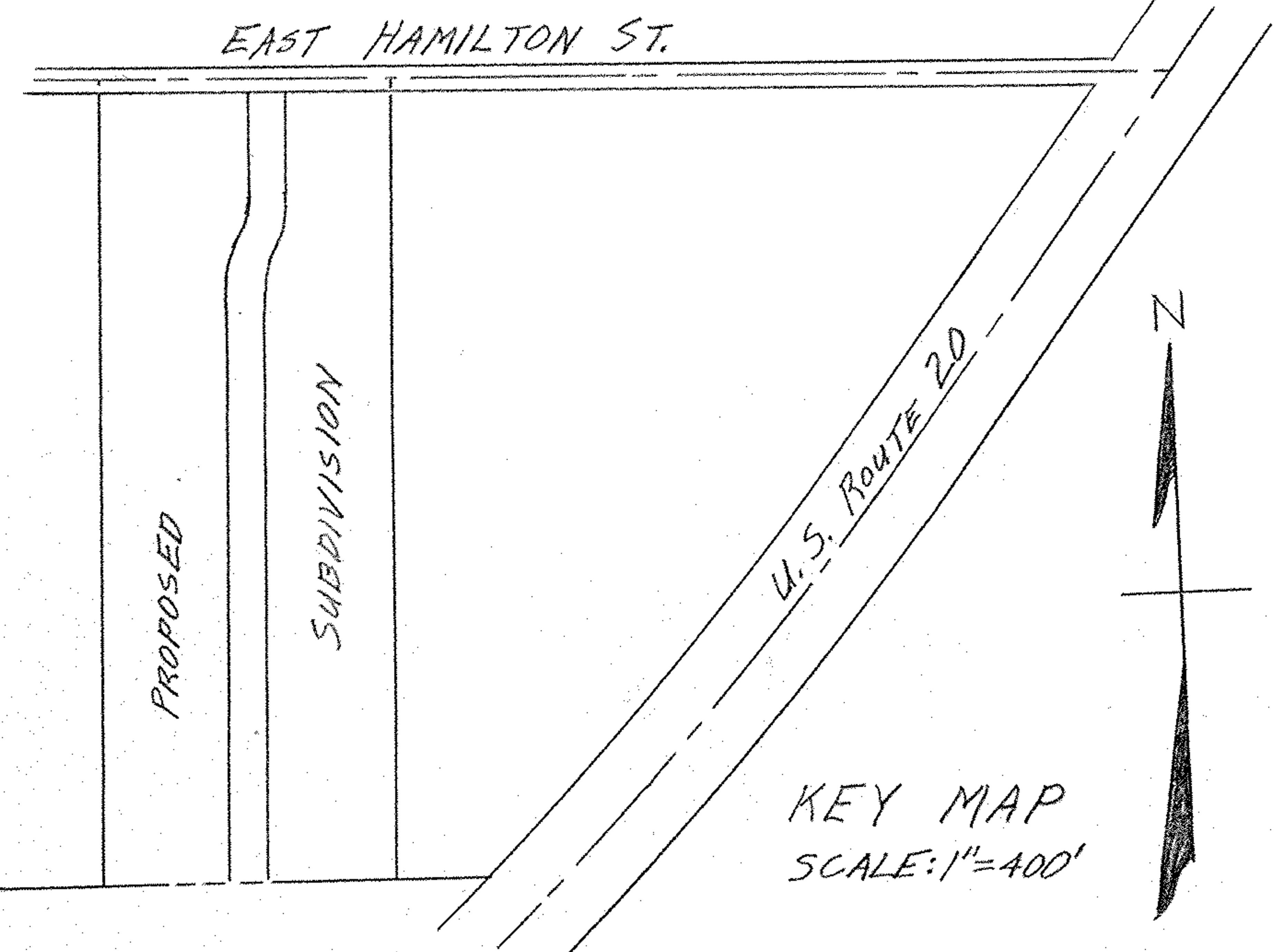

PROPOSED SUBDIVISION
 FOR WHIT MILLER
 25.000 ACRES IN ORIGINAL LOT No. 108
 RUSSIA TWP. LORAIN COUNTY OHIO
 SCALE: 1" = 50' SEPTEMBER 1963
 Gary E. Penfound Reg. Surveyor No. 4457

KEY MAP
 SCALE: 1" = 400'