LOCATION SURVEY FOR THE OHIO TITLE CORPORATION

This is to certify that I have examined these premises and found them to exist as shown on this plat; and that no buildings of any type encroached thereon; and that none of the improvements on these premises encroached onto any adjoining property.

Gary E. Penfound

ORDER No. C-173878
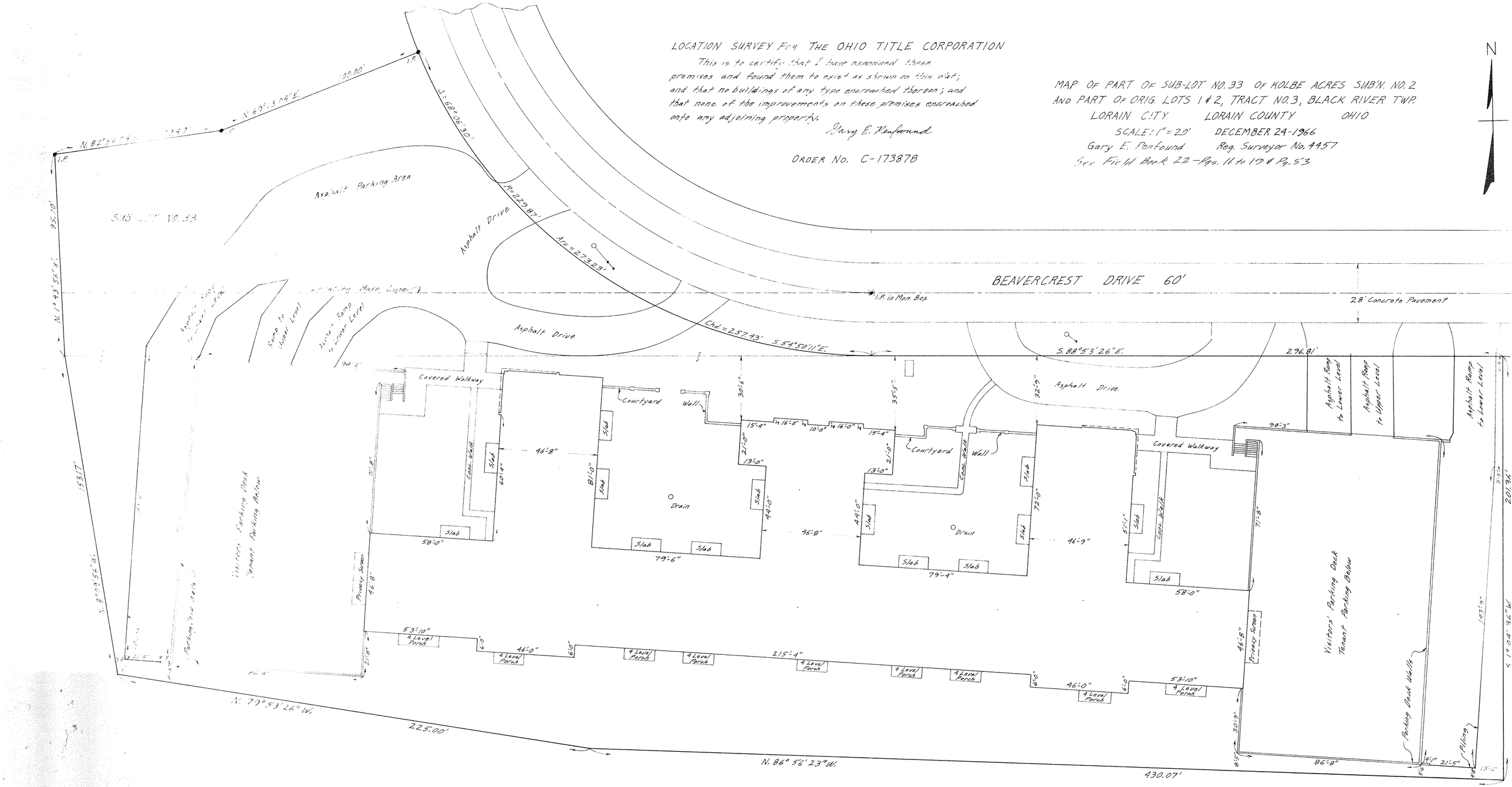
MAP OF PART OF SUB-LOT NO. 33 OF KOLBE ACRES SUB'N. NO. 2
AND PART OF ORIG. LOTS 1 & 2, TRACT NO. 3, BLACK RIVER TWP.
LORAIN CITY LORAIN COUNTY OHIO
SCALE: 1" = 20' DECEMBER 24-1966
Gary E. Penfound Reg. Surveyor No. 4457
See Field Book 22 — Pgs. 16 to 19 & Pg. 53