

MAP OF PART OF ORIGINAL NO. 1
 TRACT NO. 3 BLACK RIVER TWP.
 LORAIN COUNTY OHIO
 SCALE: 1"=40' MAR. 24 - 1965 2:00 PM.
 Wm. E. Greenlund REAS. SURVEYOR

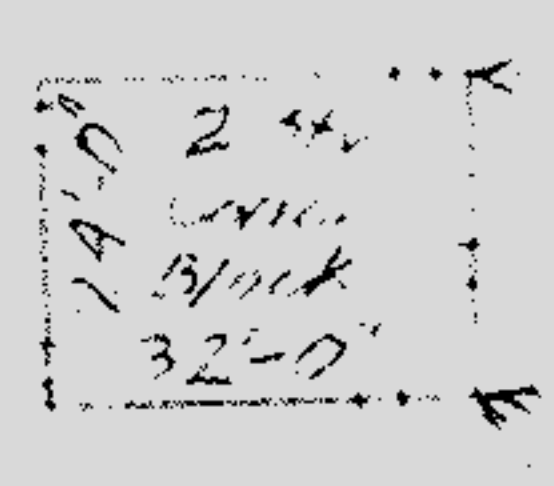
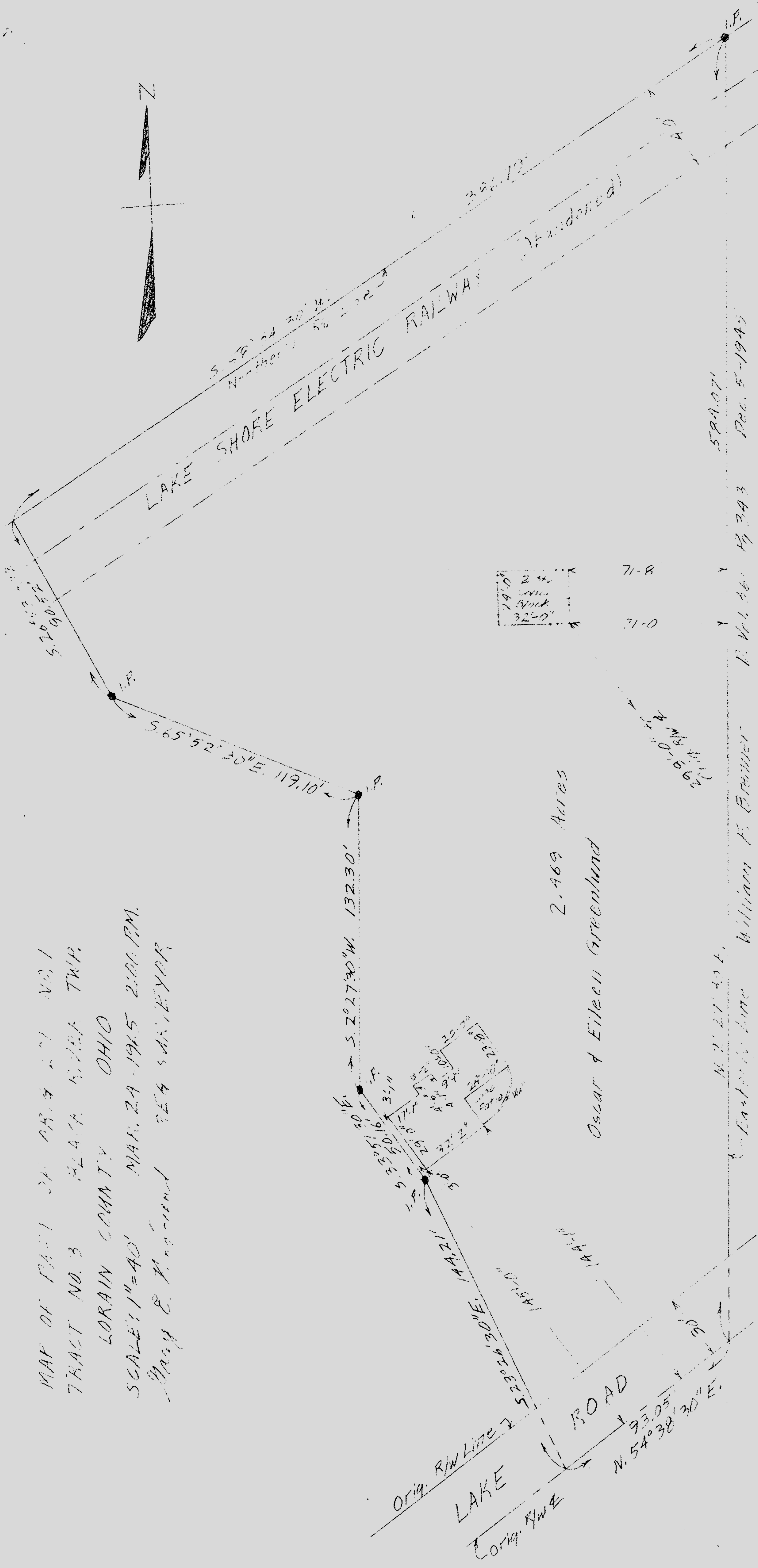

71-8
 71-0

2.469 Acres
 Oscar & Eileen Greenlund

589.07'
 14343
 Dec. 5-1949
 William F. Bremner
 N. 2° 27' 30\"/>