

Richard & Ruth I. Curry D. Vol. 604 Pg. 466



abt. 3' south of Part 4
NORTH RIDGE ROAD 66'

N. 54° 05' E. 204.28'
RRS Set

about on Part 4
N. 46° 30' E. 66.00'
RRS Set

170.12'
377.34'

176.93'
N. 33° 09' 50" W.

See Field Book 31-Pg. 15

PARCEL No. 1
3.4378 ACRES

Make up \$192.00

1.474' Bent
I.P. Set

Steve Chick, Sr. & Marie Chick
D. Vol. 607 Pg. 532

HUTCHINS
N. 84° 42' E. 85.00'

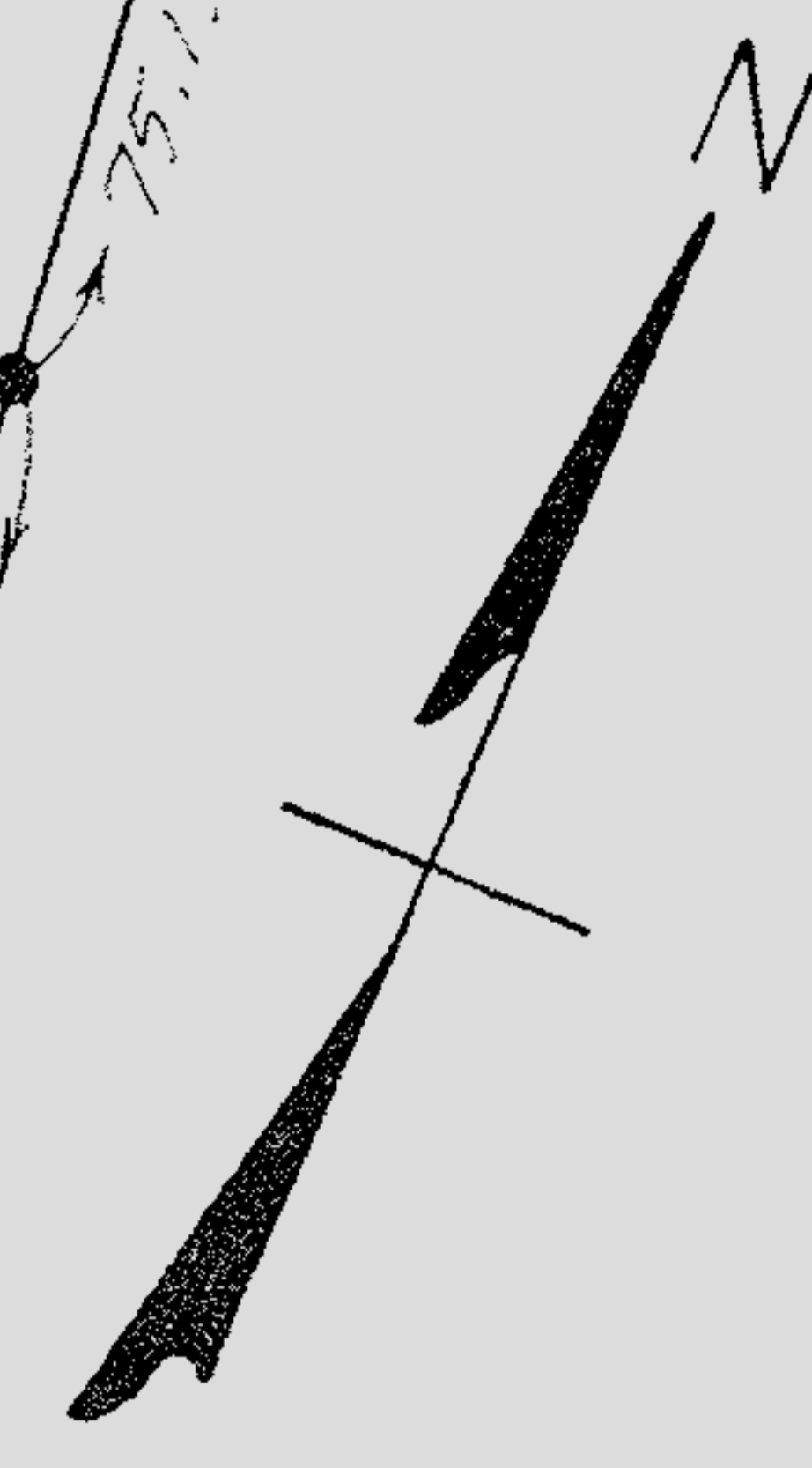

15.319 19.845
359.96'

Notes: ○ indicates iron pin found.
● indicates iron pin set unless otherwise designated.

CLOVERDALE
5/4 15
100' Rec.

SUB'N.
24" FILE
5/4 14

HOOVER BLVD. 60'
5.20° 58' W.
80' Rec.
100' Rec.

PLAT OF SURVEYS FOR BETTY H. MILLS

ORIGINAL LOT NO. 7 - TRACT NO. 1
BLACK RIVER TWP - LORAIN CO. IOWA
LORAIN COUNTY - IOWA
SCALE: 1" = 50' NUMBER 193-
Gary E. Penfound
Reg. Surveyor No. 4457