

NOTES: ○ indicates iron pin found.
 ● indicates iron pin set unless otherwise designated.

Gary E. Penfound Reg. Surveyor No. 4457

NORTH RIDGE ROAD 66'

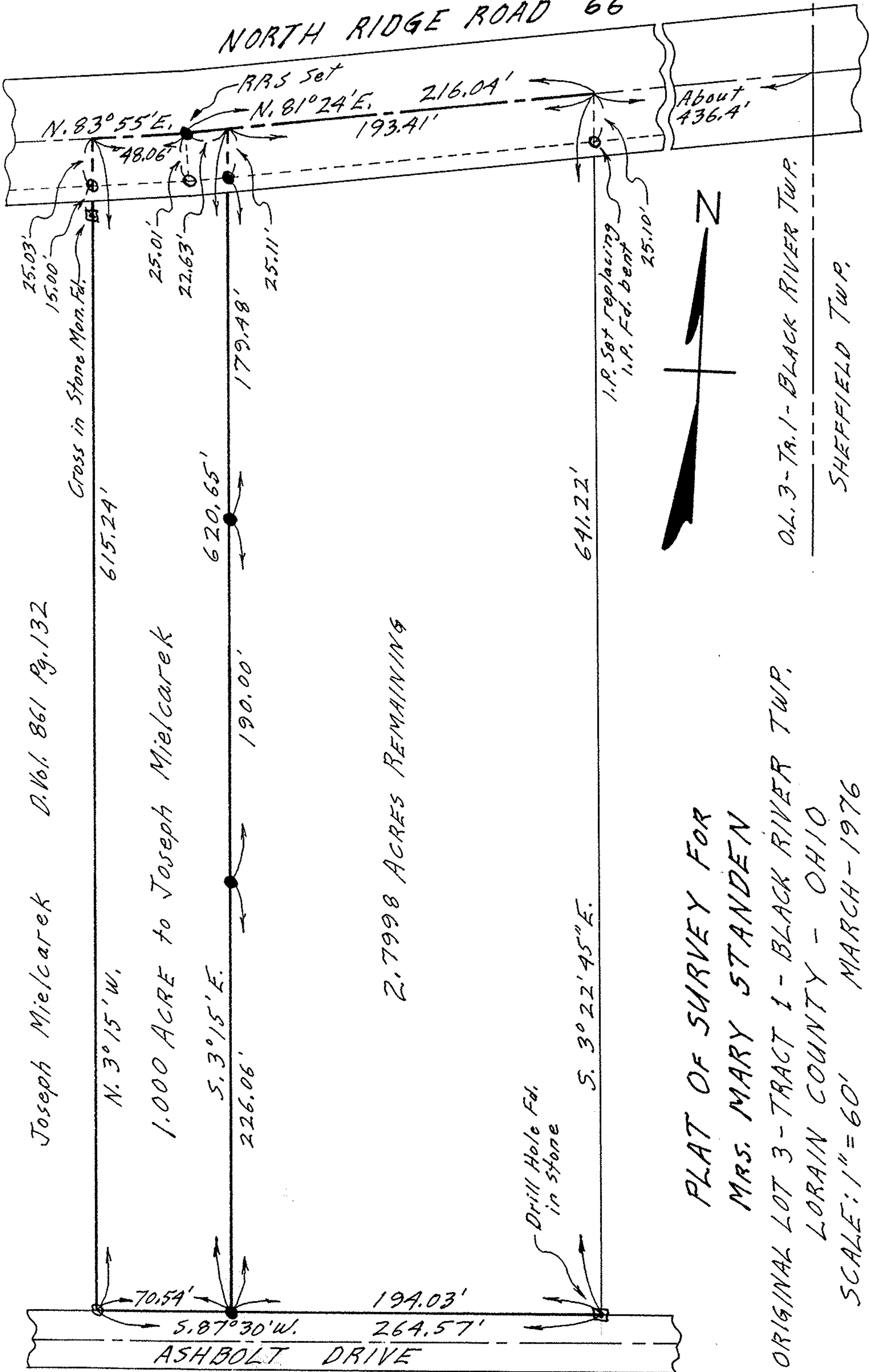

Joseph Mielcarek D. Vol. 861 Pg. 132

1.000 ACRE to Joseph Mielcarek

2.7998 ACRES REMAINING

PLAT OF SURVEY FOR
 MRS. MARY STANDEN

ORIGINAL LOT 3 - TRACT 1 - BLACK RIVER TWP.

LORAIN COUNTY - OHIO

SCALE: 1" = 60' MARCH - 1976

O.L. 3 - TR. 1 - BLACK RIVER TWP.

SHEFFIELD TWP.

About 436.4'

I.P. Set replacing I.P. Fd. bent 25.10'

Drill Hole Fd. in stone

Cross in Stone Mon. Fd.

RBS set