HIGHVIEW PARK SUBDIVISION

NO.	R	Δ	A	T	C	CB
1	25.00	89°-21'-39"	38.99	24.72		
2	25.00	90°-38'-21"	39.55	25.28		
3	590.49	16°-53'-31"	174.09	87.68	173.46	N 83°-54'-24 E
4	560.49	23°-48'-49"	232.95	118.18	231.28	N 80°-11'-28 E
5	530.49	23°-48'-49"	220.48	111.86	218.90	N 80°-11'-28 E
6	25.00	106°-36'-17	46.52	33.54	40.09	N 51°-12'-00" W
7	25.00	70°-43'-44	30.86	17.74	28.94	N 37°-27'-54" E
8	530.47	19°-15'-52"	178.36	90.03	117.52	N 82°-27'-50"E
9	560.47	23°-48'-49"	232.94	118.18	231.27	N 80°-11'-29" E
10	590.47	23°-48'-49"	245.41	124.50	243.65	N 80°-11'-29" E
11	25.00	90°-00'-00"	39.27	25.00		
12	25.00	90°-00'-00"	39.27	25.00		
13	25.00	90°-00'-00"	39.27	25.00		
14	25.00	90°-00'-00"	39.27	25.00		
15	242.95	31°-08'-15"	132.03	67.69	130.41	N 72°-19'-58" W
16	212.95	31°-08'-15"	115.73	59.33	114.31	N 72°-19'-58" W
17	182.95	31°-08'-15"	99.42	50.97	98.20	N 72°-19'-58" W
18	242.14	31°-15'-01"	132.07	67.72	130.44	N 72°-23'-21" W
19	212.14	31°-15'-01"	115.70	59.33	114.27	N 72°-23'-21" W
20	182.14	31°-15'-01"	99.34	50.94	98.11	N 72°-23'-21" W
21	25.00	89°-51'-00"	39.20	24.93		
22	25.00	90°-09'00"	39.34	25.07		
23	25.00	89°-57'-46"	39.25	24.98		
24	25.00	90°-02'-14"	39.29	25.02		
25	25.00	90°-00'-00"	39.27	25.00		
26	25.00	90°-00'-00"	39.27	25.00		
27	25.00	101°-54'-02"	44.46	30.82	38.83	N 53°-02'-42"E
28	25.00	89°-39'-54"	39.12	24.85		
29	25.00	90°-20'-06"	39.42	25.15		

NO.	R	Δ	A	T	C	CB
30	924.39	10°-55'-09"	176.17	88.35	175.90	N 81°28'-01" W
31	894.39	14°-58'-08"	233.66	117.50	233.00	N 79°-20'-32" W
32	864.39	14°-58'-08"	225.82	113.56	225.18	N 79°-26'-32" W
33	25.00	77°-27'-09"	33.80	20.05	31.28	N 36°-37'-21" W
34	809.06	12°-33'-35"	177.35	89.03	177.00	N 81°-37'-22" W
35	839.06	15°-56'-38"	233.48	117.50	232.73	N 79°-55'-47" W
36	869.06	15°-56'-38"	241.84	121.71	241.06	N 79°55'-47" W
37	354.08	34°-17'-50"	211.95	109.26	208.80	N 70°-45'-10" W
38	324.08	34°-17'-50"	193.99	100.00	191.11	N 70°-45'-10" W
39	294.08	34°-17'-50"	176.04	90.74	173.42	N 70°-45'-10" W
40	544.96	34°-24'-36"	327.29	168.75	322.39	N 70°-48'48" W
41	574.96	13°-12'-33"	132.55	66.57	132.26	N 60°-12'-47" W
42	604.96	09°-43'-54"	102.75	51.50	102.63	N 58°28'-18" W
43	25.00	65°28'-34"	28.57	16.07	27.04	N 30°35'-56" W
44	25.00	103°-55'-25"	45.34	31.95	39.38	N 54°-05'-39" W
45	574.96	21°-12'-04"	212.75	107.61	211.54	N 77°-25'-03" W
46	25.00	89°-51'-00"	39.20	24.03		
47	25.00	90°-09'-00"	39.34	25.07		
48	25.00	89°-51'-00"	39.20	24.93		
49	25.00	90°-09'-00"	39.34	25.07		
50	25.00	117°-59'-00"	51.48	41.59		
51	25.00	62°01'-00"	27.06	15.03		
52	25.00	117°-59'-00"	51.48	41.59		
53	25.00	62°-01'-00"	27.06	15.03		
54	25.00	89°-46'-04"	39.17	24.90		
55	25.00	90°-13'-06"	25.10	25.10		
56	560.47	00°-30'-18"	4.94	2.47	4.94	N 68°-37'-31" E
57	839.06	00°-21'-14"	5.19	2.60	5.19	N 71°-43'-57" W
58	604.96	14°-04'-03"	148.53	74.64	148.16	N 80°-59'-13" W

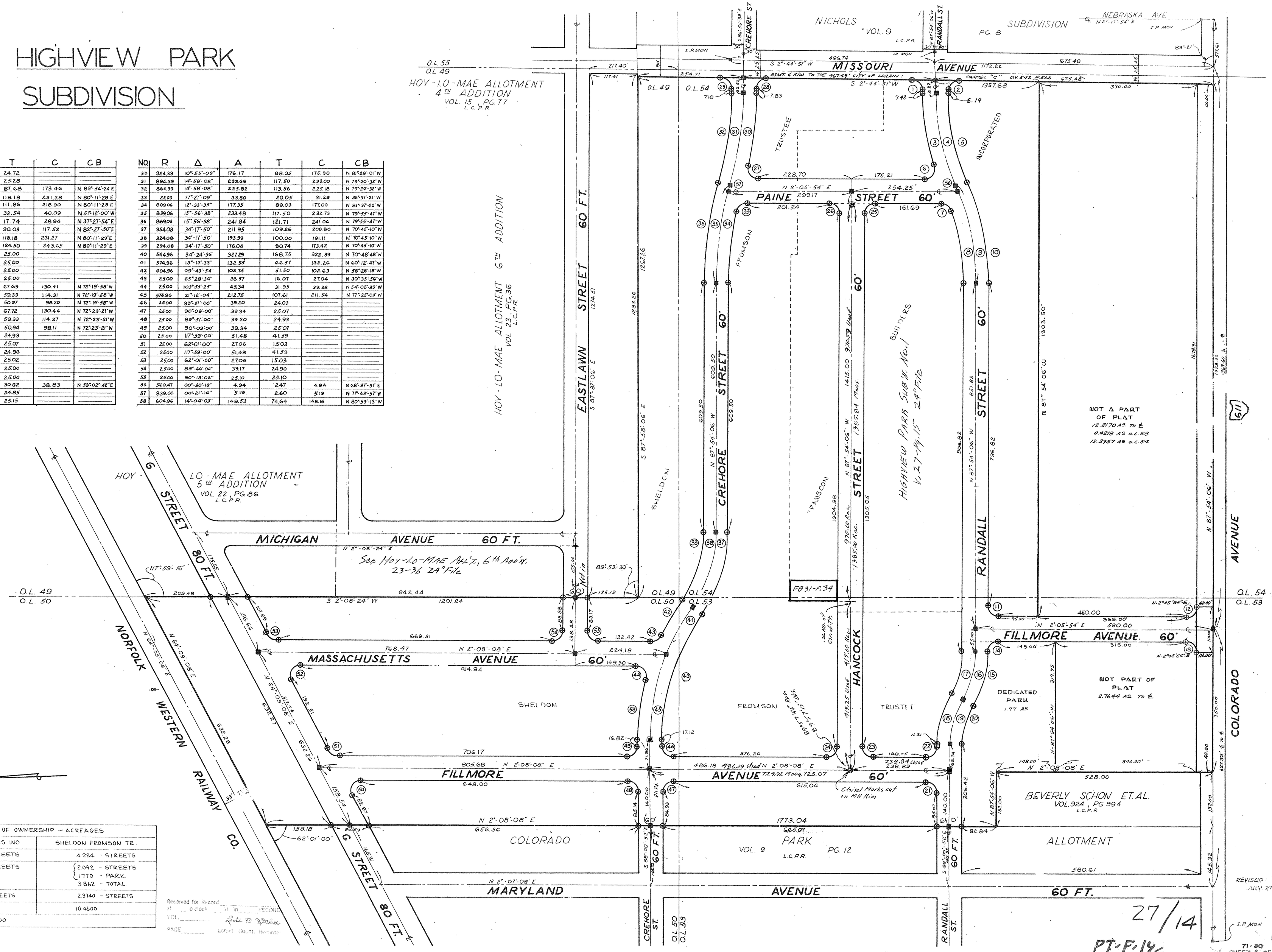

TABLE OF OWNERSHIP ~ ACREAGES		
	TRANSCON BUILDERS INC	SHELDON FROMSON TR.
ORIG. LOT 50	0.000 - STREETS	4.224 - STREETS
ORIG. LOT 53	0.9000 - STREETS	2.092 - STREETS 1.770 - PARK 3.862 - TOTAL
ORIG. LOT 54	3.5400 - STREETS	2.3740 - STREETS
TOTAL	4.4400	10.4600
TOTAL DEDICATED ACREAGE - 14.900		

Received for Record
At 0 o'clock M. in RECORD
VOL.
PAGE
Lorain County, Ohio

REVISED JULY 24, 1972

27/14

PT-F-142

71-30
SHEET 2 OF 2