# PROPOSED VACATION OF A PORTION OF HAWTHORNE AVENUE AND TENNYSON AVENUE AND DEDICATION OF RELOCATION AND WIDENING OF TENNYSON AVENUE

SITUATED IN THE VILLAGE OF SHEFFIELD LAKE COUNTY OF LORAIN AND STATE OF OHIO AND KNOWN AS BEING PART OF SUNSET COUNTRY CLUB Nº 2 ALLOTMENT AS RECORDED IN VOLUME 11 PAGE 13 OF LORAIN COUNTY RECORDS

578904

SCALE 1" = 50'

MARCH 4, 1960

**NEFF & ASSOC.**
6836 PEARL ROAD
CLEVELAND 30 OHIO

By Paul Zenga
REG. SURVEYOR 4533

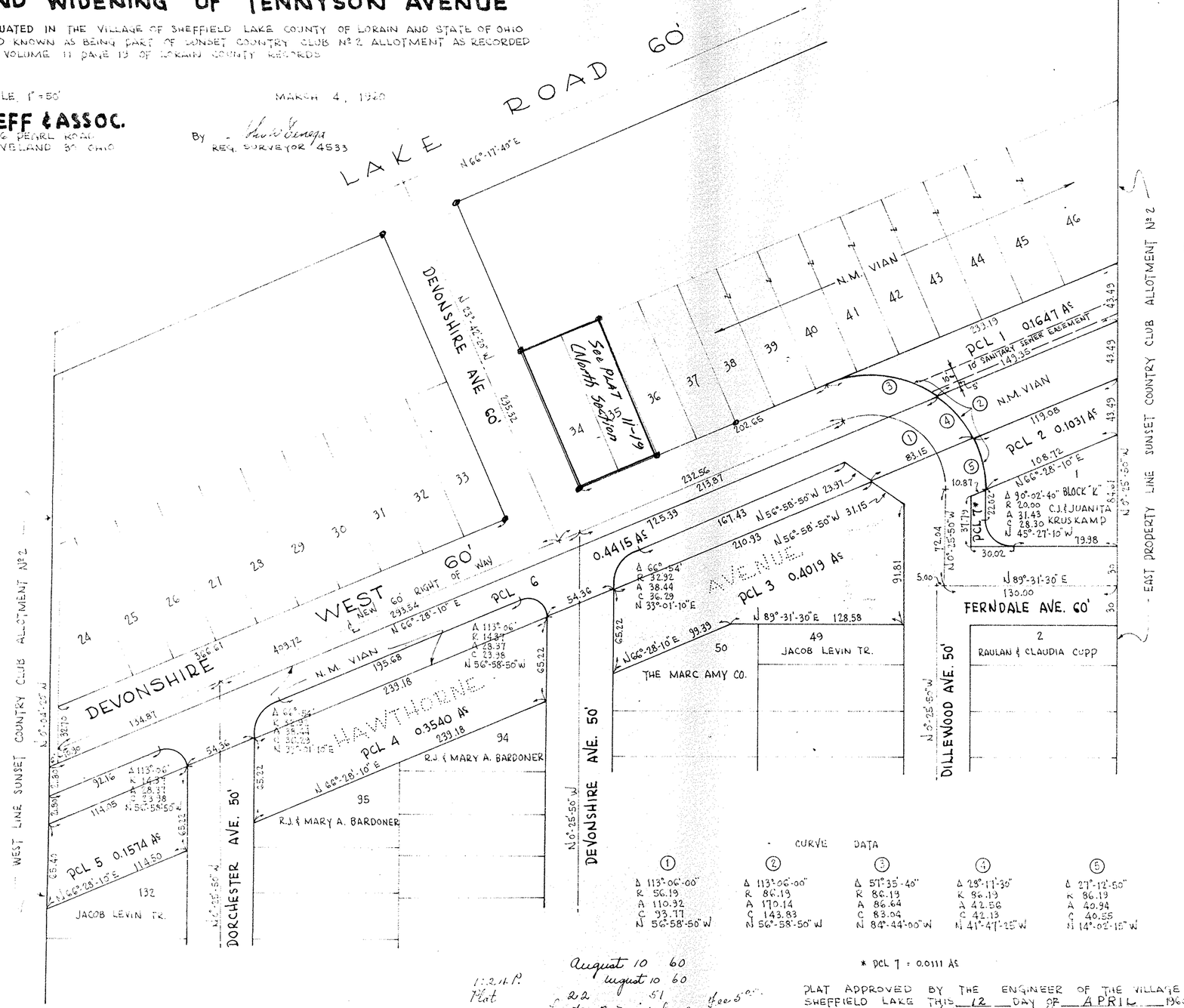


* PCL 7 = 0.0111 Ac

1:24 P.
Plat

August 10 60
August 10 60
22 51
Fee 5.00
Leota B. Mitchell

PLAT APPROVED BY THE ENGINEER OF THE VILLAGE OF SHEFFIELD LAKE THIS 12 DAY OF APRIL 1960

Thomas J. Nolan
VILLAGE ENGINEER

## ACCEPTANCE CLAUSES:

578904

WE THE UNDERSIGNED OWNERS OF LANDS FRONTING ON OR ABUTTING THE PROPOSED VACATION OF THAT PORTION OF TENNYSON AVENUE SHOWN HEREON AS PARCEL 1, AND THAT PORTION OF HAWTHORNE AVENUE SHOWN HEREON AS PARCELS 2, 3, 4 AND 5 DO HEREBY ACCEPT THIS PLAT.

Juanita Kruskamp

STATE OF OHIO
COUNTY OF LORAIN } S.S. BEFORE ME, A NOTARY PUBLIC IN AND FOR SAID COUNTY AND STATE, PERSONALLY APPEARED THE ABOVE SIGNED

JACOB LEVIN, TRUSTEE, MYRTLE S. LEVIN, RALPH BARDONER, MARY BARDONER, CLARENCE KRUSKAMP, JUANTA KRUSKAMP, N.M. VIAN HAZEL R. VIAN, AND THE MARC-AMY CO. BY JACOB LEVIN, PRES. AND C. VENINCHAK SECY.

WHO ACKNOWLEDGED THAT THEY DID SIGN THE FOREGOING INSTRUMENT AND THAT THE SAME WAS THEIR FREE ACT AND DEED AND OF SAID CORPORATION.

IN WITNESS WHEREOF I HEREUNTO SET MY HAND AND OFFICIAL SEAL AT LORAIN OHIO THIS 18TH DAY OF MAY 1960

NOTARY PUBLIC - MY COMMISSION EXPIRES

WE THE UNDERSIGNED OWNERS OF THE LANDS SHOWN HEREON AS PARCELS 6 AND 7 DO HEREBY ACCEPT THIS PLAT AND DEDICATE TO PUBLIC USE FOR STREET PURPOSES SAID PARCELS 6 AND 7.

STATE OF OHIO
COUNTY OF LORAIN } S.S. BEFORE ME, A NOTARY PUBLIC IN AND FOR SAID COUNTY AND STATE, PERSONALLY APPEARED THE ABOVE SIGNED

CLARENCE KRUSKAMP, JUANTA KRUSKAMP, N.M. VIAN AND HAZEL R. VIAN,

WHO ACKNOWLEDGED THAT THEY DID SIGN THE FOREGOING INSTRUMENT AND THAT THE SAME WAS THEIR FREE ACT AND DEED.

IN TESTIMONY WHEREOF I HEREUNTO SET MY HAND AND OFFICIAL SEAL THIS 18TH DAY OF MAY 1960

NOTARY PUBLIC - MY COMMISSION EXPIRES

## APPROVALS:

THE COUNCIL OF THE VILLAGE OF SHEFFIELD LAKE HEREBY ACCEPTS THIS PLAT AND APPROVES THE VACATION OF THAT PORTION OF TENNYSON AVENUE, AND HAWTHORNE AVENUE SHOWN HEREON AS PARCELS 1, 2, 3, 4 AND 5, AND THE DEDICATION OF PARCELS 6 AND 7 BY ORDINANCE Nº 19-60 ADOPTED THIS 12 DAY OF APRIL 1960

Jane E. Eastin
CLERK OF COUNCIL

PLAT APPROVED BY THE PLANNING COMMISSION OF THE VILLAGE OF SHEFFIELD LAKE THIS 12 DAY OF APRIL 1960

Jane E. Eastin
CLERK OF COMMISSION

JOB Nº 2999