

PLAT OF SURVEYS FOR
 CARL RINK, SR. & FRANCES M. RINK
 SECTION NO. 11 AVON TOWNSHIP
 AVON CITY - LORAIN COUNTY - OHIO
 SCALE: 1" = 60' JULY 1973
 Gary E. Penfound Reg. Surveyor No. 4457

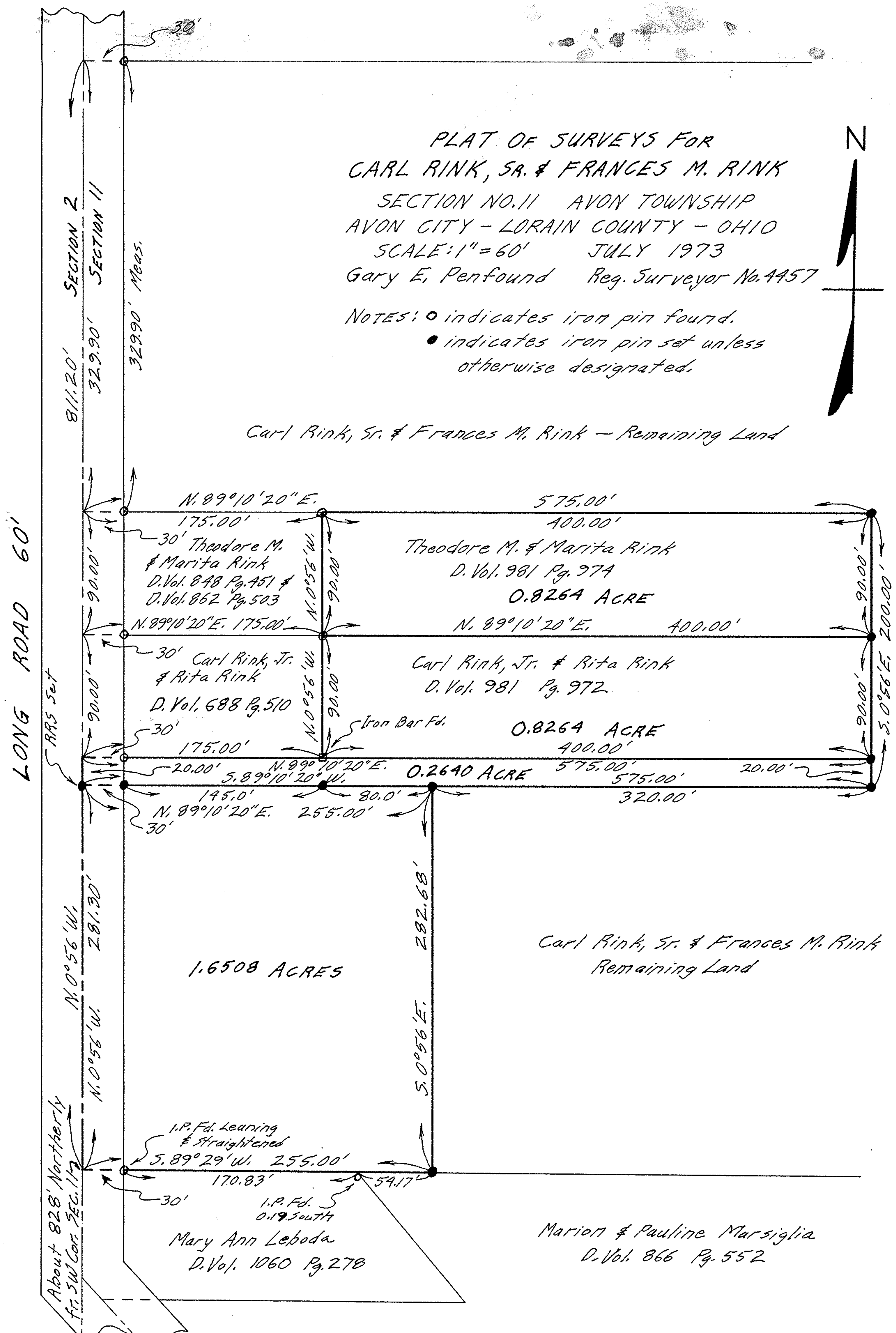

NOTES: ○ indicates iron pin found.
 ● indicates iron pin set unless otherwise designated.

Carl Rink, Sr. & Frances M. Rink - Remaining Land



LONG ROAD 60'

SECTION 2
SECTION 11

329.90' Meas.

811.20'

329.90'

N. 89°10'20" E.

575.00'

175.00'
 30' Theodore M. & Marita Rink
 D. Vol. 848 Pg. 451 &
 D. Vol. 862 Pg. 503

Theodore M. & Marita Rink
 D. Vol. 981 Pg. 974
 0.8264 ACRE

N. 89°10'20" E. 175.00'

N. 89°10'20" E. 400.00'

30' Carl Rink, Jr. & Rita Rink
 D. Vol. 688 Pg. 510

Carl Rink, Jr. & Rita Rink
 D. Vol. 981 Pg. 972

30' 175.00'

0.8264 ACRE
 400.00'

20.00' N. 89°10'20" E.
 5.89°10'20" W.

0.2640 ACRE 575.00' 575.00'

145.0' N. 89°10'20" E. 255.00'

320.00'

30'

N. 0°56' W.

281.30'

1.6508 ACRES

Carl Rink, Sr. & Frances M. Rink
 Remaining Land

I.P. Fd. Leaning & Straightened

5.89°29' W. 255.00'

30'

I.P. Fd. 0.19 South

Mary Ann Lebeda
 D. Vol. 1060 Pg. 278

Marion & Pauline Marsiglia
 D. Vol. 866 Pg. 552

About 828' North
 Fr. SW Cor. Sec. 11

N. 0°56' W.

282.68'

5.0°56' E.

90.00'
 90.00'
 90.00'
 90.00'
 5.0°56' E. 200.00'